

Lincoln Memorial

APPENDIX B: VIEWSHED ANALYSIS

National Mall and Memorial Parks
Cultural Landscapes Inventory
National Park Service

Urban Heritage Project | PennPraxis
University of Pennsylvania
2022



LIST OF DRAWINGS

- Drawing 1: Viewshed Analysis—Composite View from Lincoln Memorial Circle
- Drawing 2: Viewshed Analysis—View from the Reflecting Pool Steps
- Drawing 3: Viewshed Analysis—View from Daniel French Drive SW
- Drawing 4: Viewshed Analysis—View from 23rd Street SW
- Drawing 5: Viewshed Analysis—View from the Arlington Memorial Bridge
- Drawing 6: Viewshed Analysis—View from the Watergate Steps
- Drawing 7: Viewshed Analysis—View from Parkway Drive NW
- Drawing 8: Viewshed Analysis—View from 23rd Street NW
- Drawing 9: Viewshed Analysis—View from Henry Bacon Drive NW
- Drawing 10: Viewshed Analysis—Composite View from Lincoln Memorial Structure
- Drawing 11: Viewshed Analysis—View from East Side of Lincoln Memorial Structure
- Drawing 12: Viewshed Analysis—View from South Side of Lincoln Memorial Structure
- Drawing 13: Viewshed Analysis—View from West Side of Lincoln Memorial Structure
- Drawing 14: Viewshed Analysis—View from North Side of Lincoln Memorial Structure
- Drawing 15: Photo Analysis—View from the Watergate Steps
- Drawing 16: Photo Analysis—View from the Arlington Memorial Bridge
- Drawing 17: Photo Analysis—View from 23rd Street SW
- Drawing 18: Photo Analysis—View from Daniel French Drive SW
- Drawing 19: Photo Analysis—View from the Reflecting Pool Steps
- Drawing 20: Photo Analysis—View from Henry Bacon Drive NW
- Drawing 21: Photo Analysis—View from 23rd Street NW
- Drawing 22: Photo Analysis—View from Parkway Drive NW
- Drawing 23: Photo Analysis—View from East Side of Lincoln Memorial Structure
- Drawing 24: Photo Analysis—View from South Side of Lincoln Memorial Structure
- Drawing 25: Photo Analysis—View from West Side of Lincoln Memorial Structure
- Drawing 26: Photo Analysis—View from North Side of Lincoln Memorial Structure
- Drawing 27: Viewshed Analysis—Primary East-West Axis Across Reflecting Pool
- Drawing 28: Photo Analysis—Primary East-West Axis Across Reflecting Pool
- Drawing 29: Viewshed Analysis—Long Bridge
- Drawing 30: Photo Analysis—Long Bridge

Notes

1. Author used DC LiDAR Data collected April 5, 2018 to create a DSM for all viewshed studies excluding the Long Bridge scale study, which used DC LiDAR collected on June 29 and 30, 2020.
2. “Visibility” Analysis Parameters included “Input raster”; “Analysis type”: Observers; “Observer offset” (observer height): 1.5m
3. ‘LM2’ Observer Offset: For accuracy purposes, the ‘LM2’ observer points were placed at ground level and at the height of the Lincoln Memorial raised terrace (7.5m) was added into “Observer offset” for a total value of 9m (1.5+7.5). The 7.5m value was taken from historic plans (14’+10’9”= 24’9”= ~7.5m).

Project Team

Randall Mason, *Professor in the Graduate Program in Historic Preservation/ Department of City and Regional Planning*
Molly Lester, *Associate Director of the Urban Heritage Project of PennPraxis*
Jacob Torkelson, *Research Associate, University of Pennsylvania*
Joanne Zheng, *PennPraxis Design Fellow, University of Pennsylvania*

Reviewers

Julie McGilvray, *Preservation Services Program Manager and Regional Historical Landscape Architect, National Capital Area, National Park Service*
Cortney Gjesfeld, *Cultural Landscapes Inventory Coordinator, National Capital Area, National Park Service*
Catherine Dewey, *Chief, Resource Management and Acting Chief, Professional Services, National Mall and Memorial Parks;*
Caridad de la Vega, *Cultural Resources Program Manager, National Mall and Memorial Parks, National Park Service*
Madeline Laub, *Cultural Resource Data Manager, National Capital Area, National Park Service*

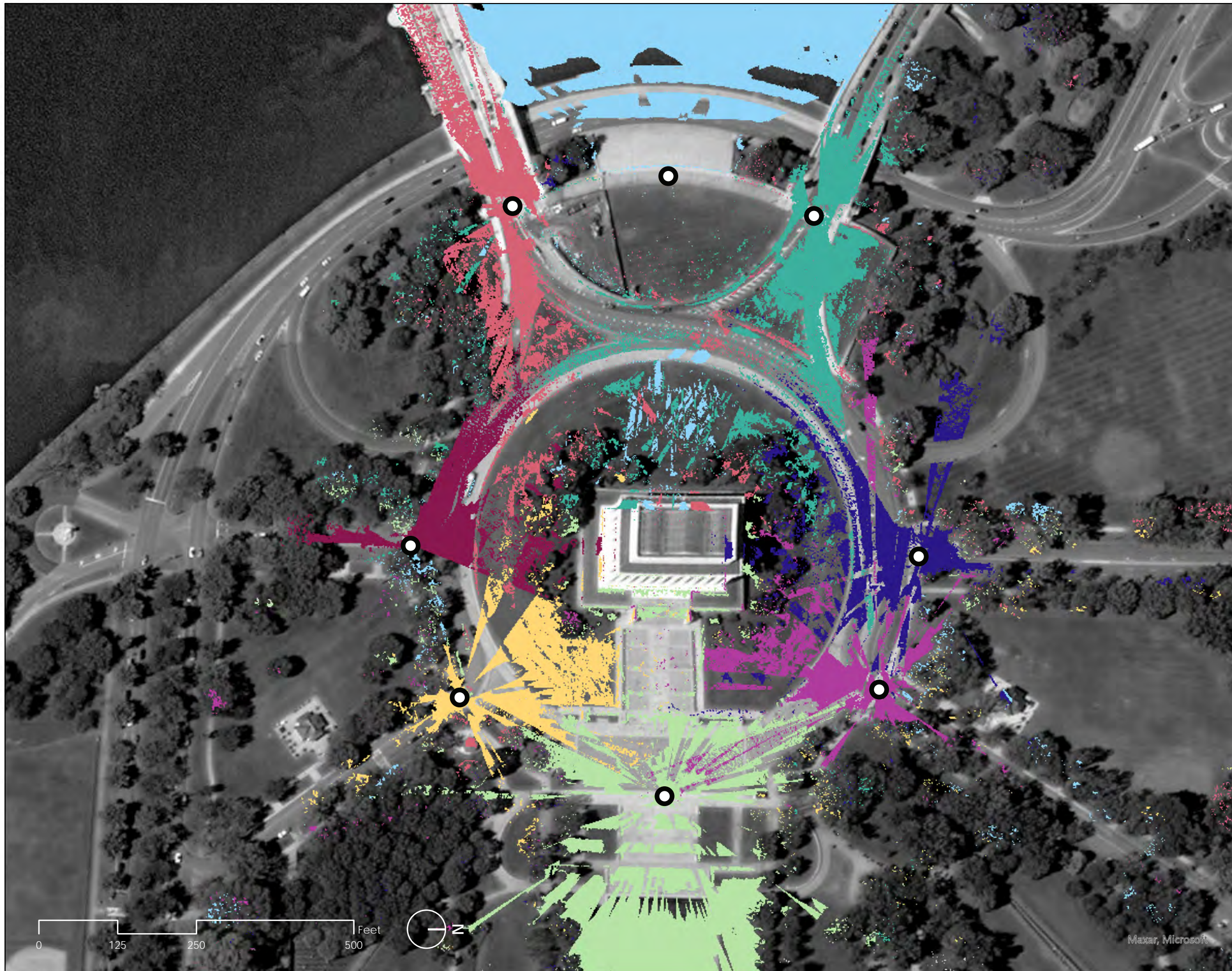

Cultural Landscape Inventory
Lincoln Memorial Grounds
National Mall and Memorial Parks
 Viewshed Analysis—Composite View
 from Lincoln Memorial Circle



Urban Heritage Project | PennPraxis
 Graduate Program in Historic Preservation
 Stuart Weitzman School of Design
www.cultural-landscapes.org

DRAWN BY
 Christine Chung, University of Pennsylvania
 ArcGIS Pro, Photoshop

SOURCES
 1. Open Data DC, <https://opendata.dc.gov/>, accessed June, 2021
 2. National Capital Area Office Resource Management GIS Files, National Park Service, 2020
 3. ArcGIS Pro, Topographic Basemap, 2021

LEGEND
 Observer Point

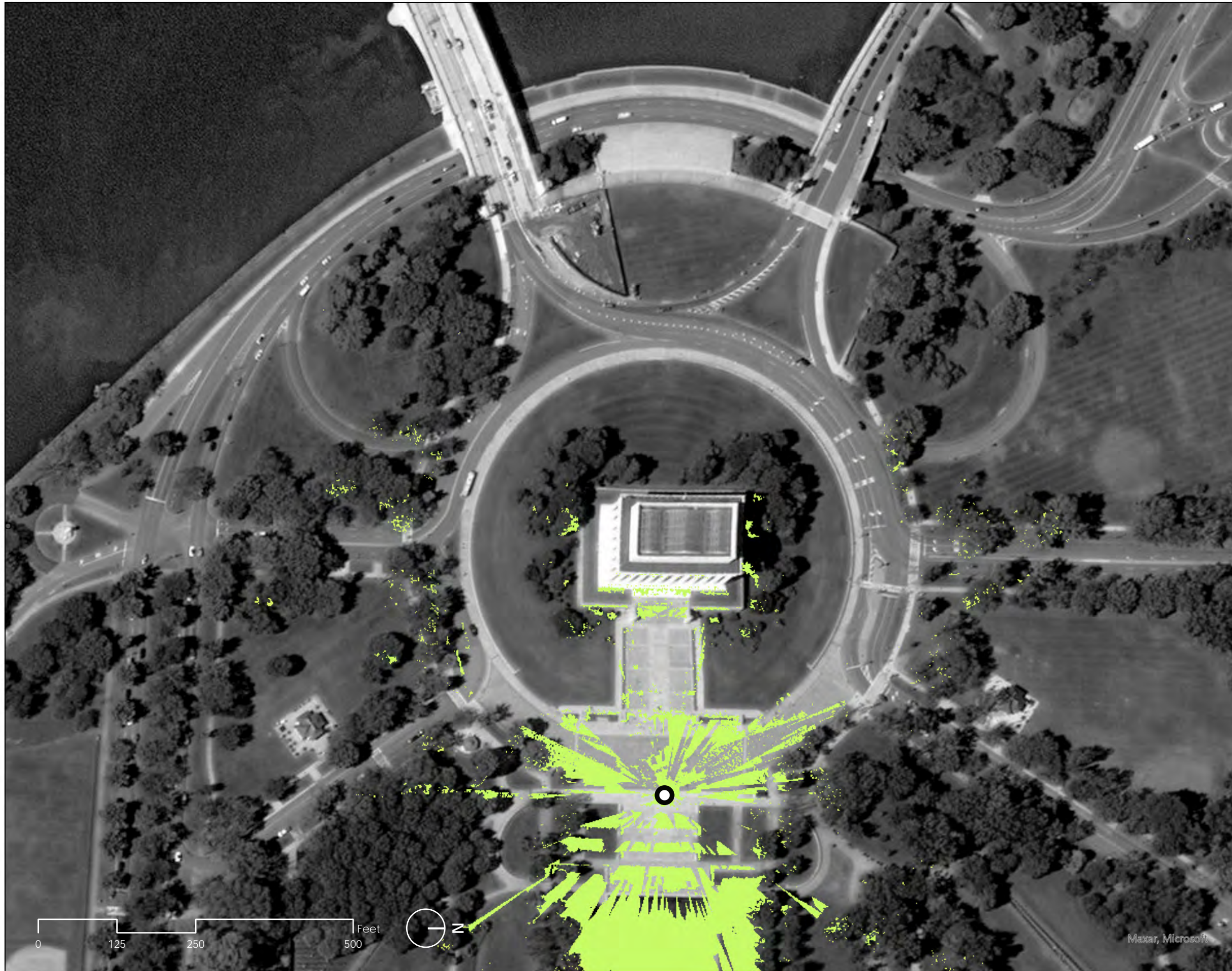

Cultural Landscape Inventory
Lincoln Memorial Grounds
National Mall and Memorial Parks
 Viewshed Analysis—View from the
 Reflecting Pool Steps



Urban Heritage Project | PennPraxis
 Graduate Program in Historic Preservation
 Stuart Weitzman School of Design
www.cultural-landscapes.org

DRAWN BY

Christine Chung, University of Pennsylvania
 ArcGIS Pro, Photoshop

SOURCES

1. Open Data DC, <https://opendata.dc.gov/>, accessed June, 2021
2. National Capital Area Office Resource Management GIS Files, National Park Service, 2020
3. ArcGIS Pro, Topographic Basemap, 2021

LEGEND

-  Observer Point

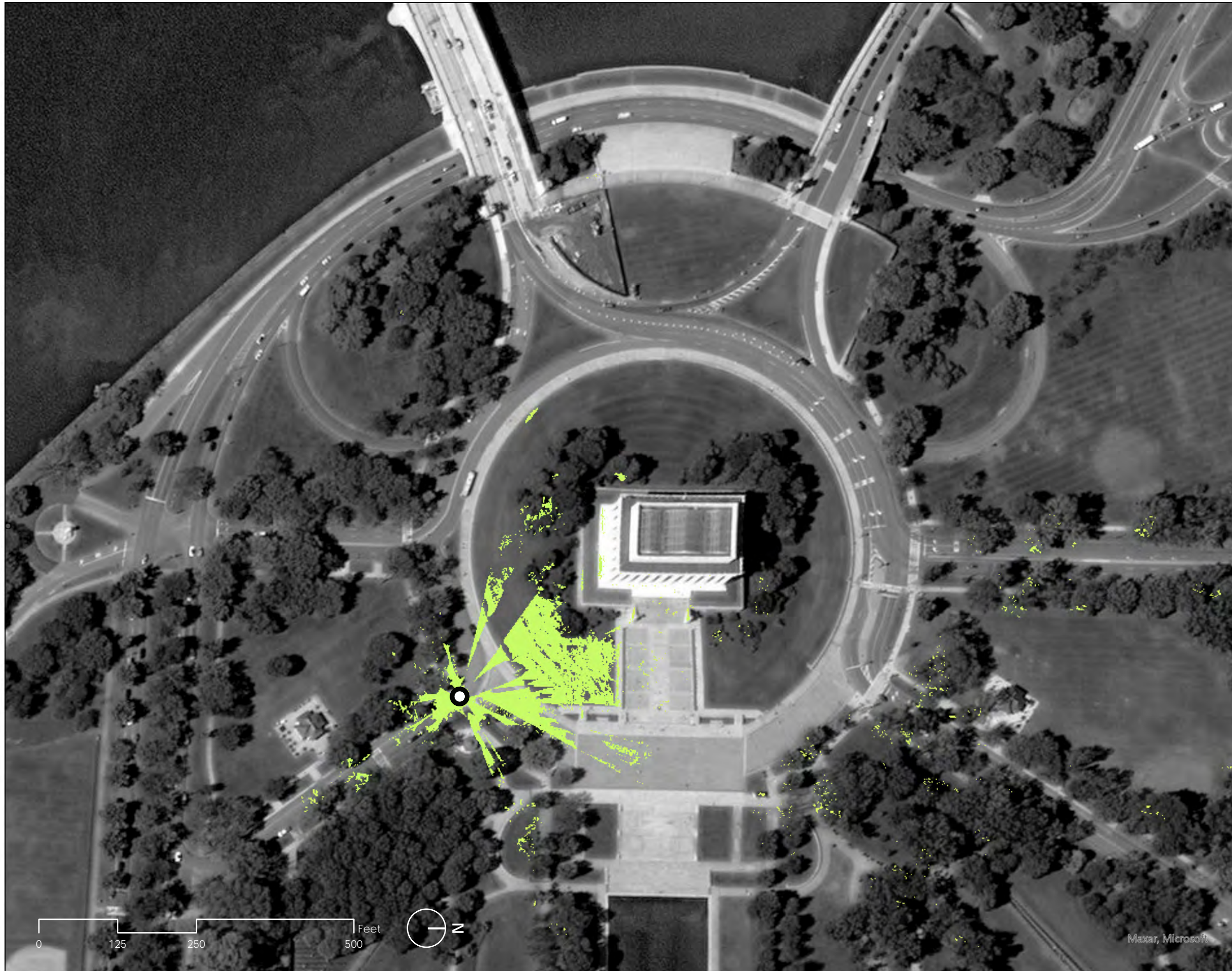

Cultural Landscape Inventory
Lincoln Memorial Grounds
National Mall and Memorial Parks
Viewshed Analysis—View from
Daniel French Drive SW



Urban Heritage Project | PennPraxis
Graduate Program in Historic Preservation
Stuart Weitzman School of Design
www.cultural-landscapes.org

DRAWN BY

Christine Chung, University of Pennsylvania
ArcGIS Pro, Photoshop

SOURCES

1. Open Data DC, <https://opendata.dc.gov/>, accessed June, 2021
2. National Capital Area Office Resource Management GIS Files, National Park Service, 2020
3. ArcGIS Pro, Topographic Basemap, 2021

LEGEND

 Observer Point

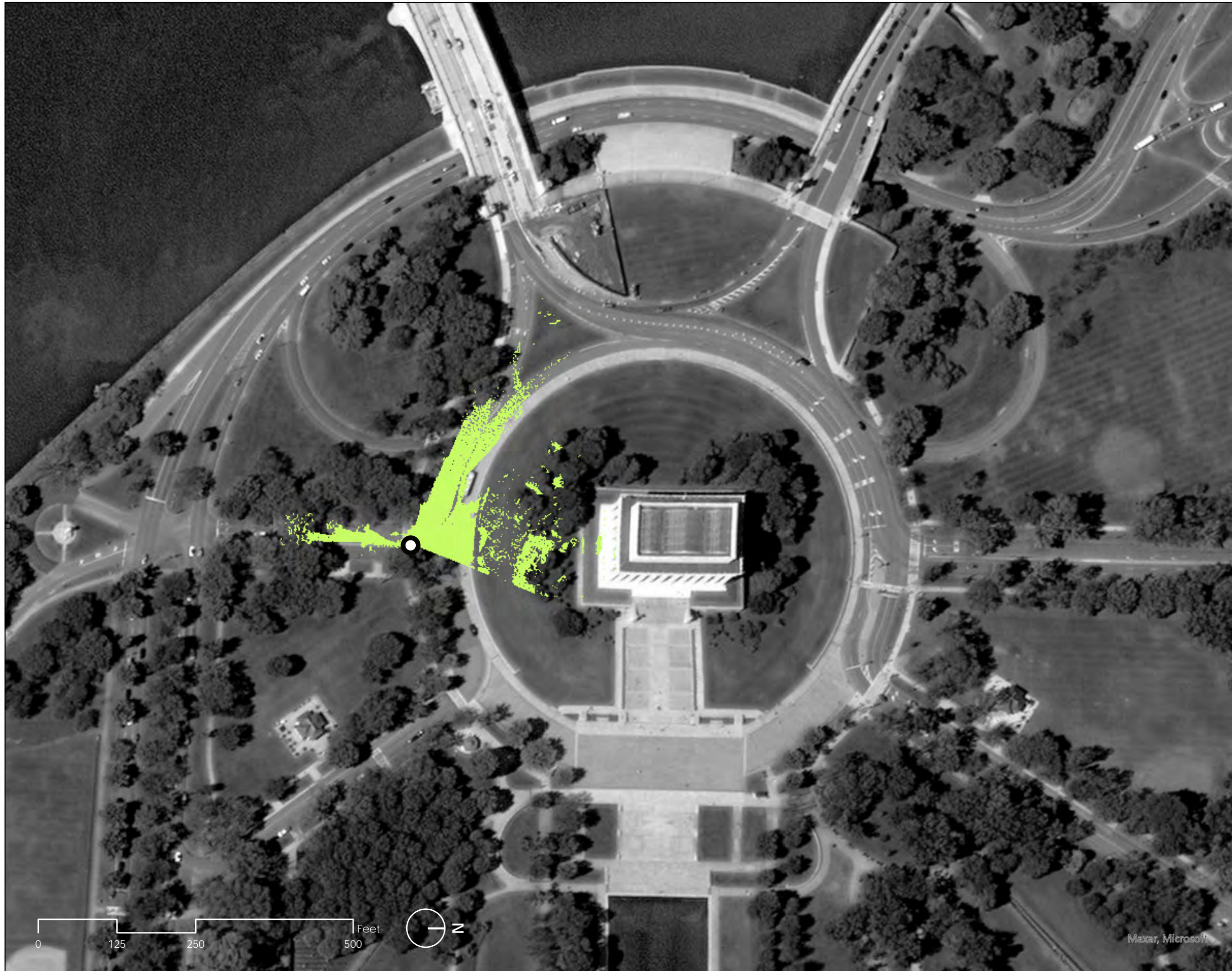

Cultural Landscape Inventory
Lincoln Memorial Grounds
National Mall and Memorial Parks
Viewshed Analysis—View from 23rd
Street SW



Urban Heritage Project | PennPraxis
Graduate Program in Historic Preservation
Stuart Weitzman School of Design
www.cultural-landscapes.org

DRAWN BY

Christine Chung, University of Pennsylvania
ArcGIS Pro, Photoshop

SOURCES

1. Open Data DC, <https://opendata.dc.gov/>, accessed June, 2021
2. National Capital Area Office Resource Management GIS Files, National Park Service, 2020
3. ArcGIS Pro, Topographic Basemap, 2021

LEGEND

-  Observer Point

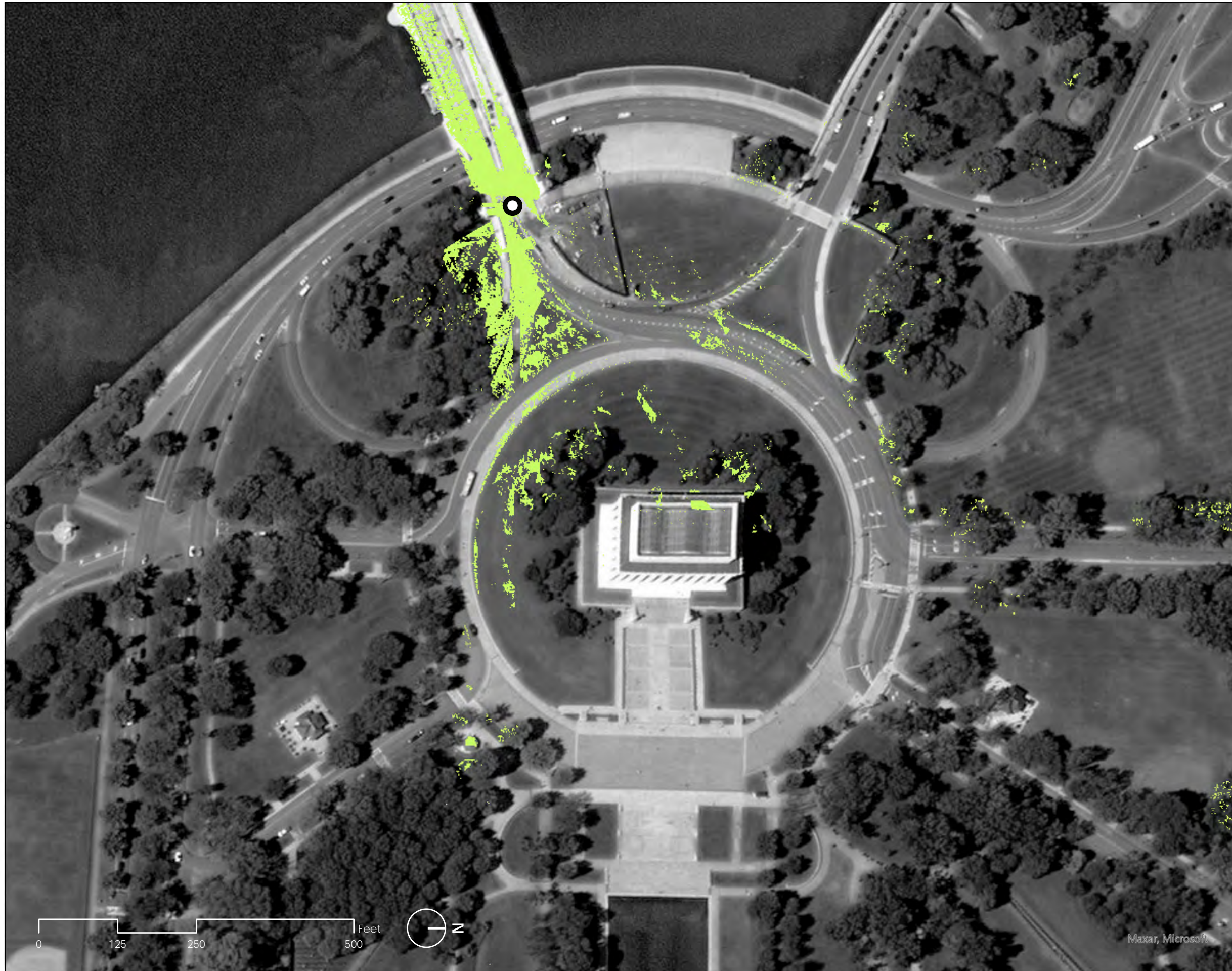

Cultural Landscape Inventory
Lincoln Memorial Grounds
National Mall and Memorial Parks
 Viewshed Analysis—View from the
 Arlington Memorial Bridge



Urban Heritage Project | PennPraxis
 Graduate Program in Historic Preservation
 Stuart Weitzman School of Design
www.cultural-landscapes.org

DRAWN BY
 Christine Chung, University of Pennsylvania
 ArcGIS Pro, Photoshop

SOURCES
 1. Open Data DC, <https://opendata.dc.gov/>, accessed June, 2021
 2. National Capital Area Office Resource Management GIS Files, National Park Service, 2020
 3. ArcGIS Pro, Topographic Basemap, 2021

LEGEND
 Observer Point

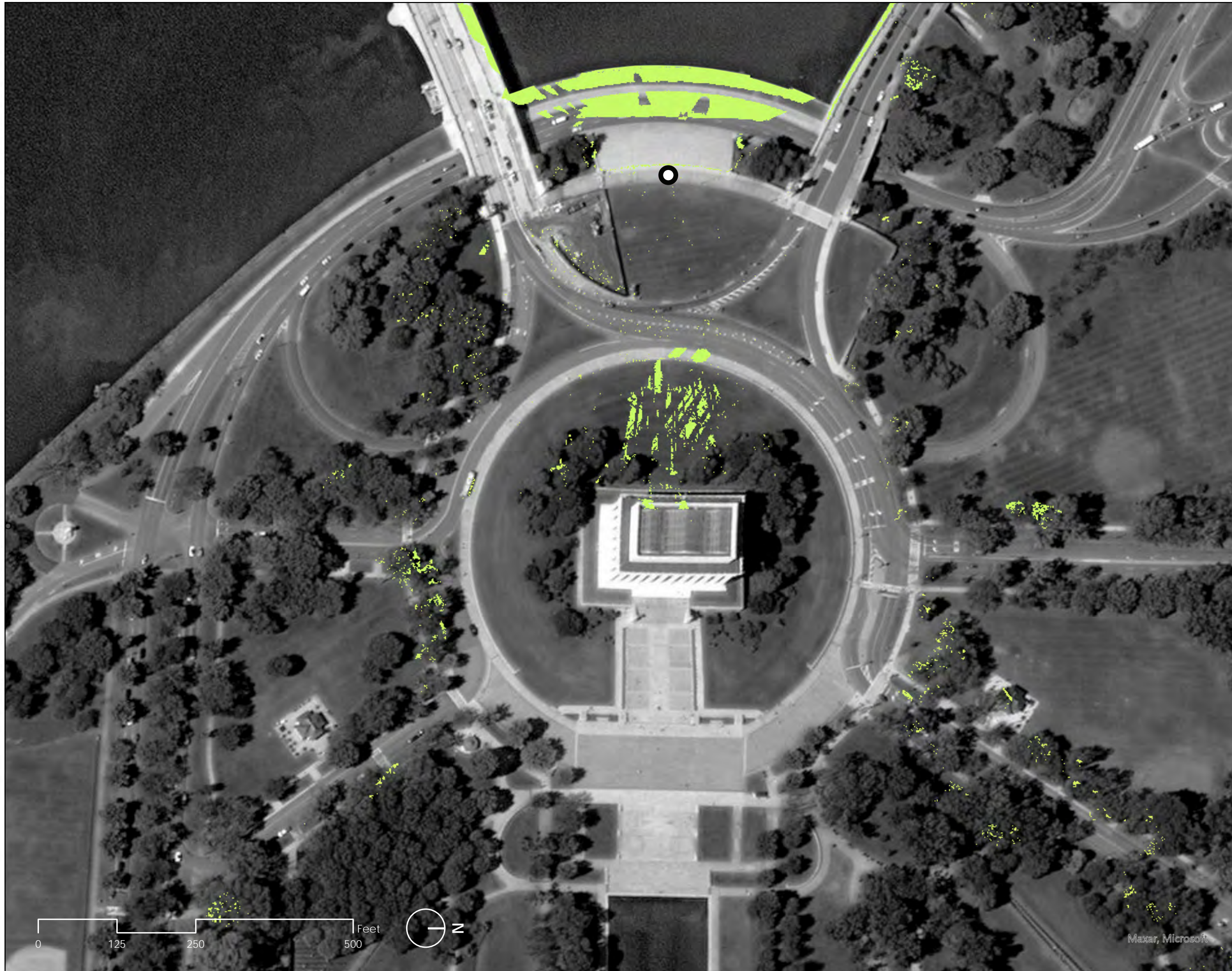

Cultural Landscape Inventory
Lincoln Memorial Grounds
National Mall and Memorial Parks
 Viewshed Analysis—View from the
 Watergate Steps



Urban Heritage Project | PennPraxis
 Graduate Program in Historic Preservation
 Stuart Weitzman School of Design
www.cultural-landscapes.org

DRAWN BY

Christine Chung, University of Pennsylvania
 ArcGIS Pro, Photoshop

SOURCES

1. Open Data DC, <https://opendata.dc.gov/>, accessed June, 2021
2. National Capital Area Office Resource Management GIS Files, National Park Service, 2020
3. ArcGIS Pro, Topographic Basemap, 2021

LEGEND

-  Observer Point

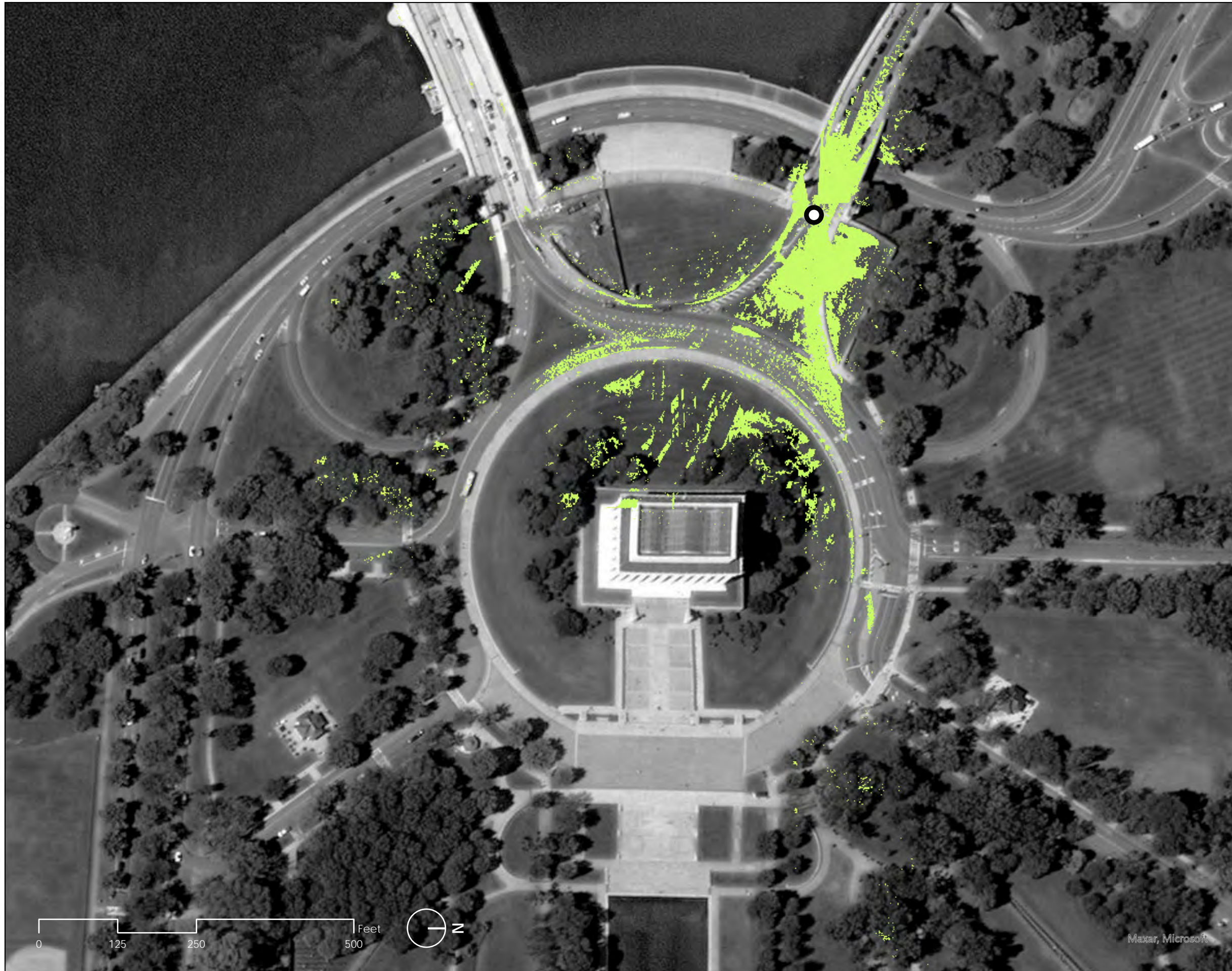

Cultural Landscape Inventory
Lincoln Memorial Grounds
National Mall and Memorial Parks
 Viewshed Analysis—View from
 Parkway Drive NW



Urban Heritage Project | PennPraxis
 Graduate Program in Historic Preservation
 Stuart Weitzman School of Design
www.cultural-landscapes.org

DRAWN BY

Christine Chung, University of Pennsylvania
 ArcGIS Pro, Photoshop

SOURCES

1. Open Data DC, <https://opendata.dc.gov/>, accessed June, 2021
2. National Capital Area Office Resource Management GIS Files, National Park Service, 2020
3. ArcGIS Pro, Topographic Basemap, 2021

LEGEND

-  Observer Point

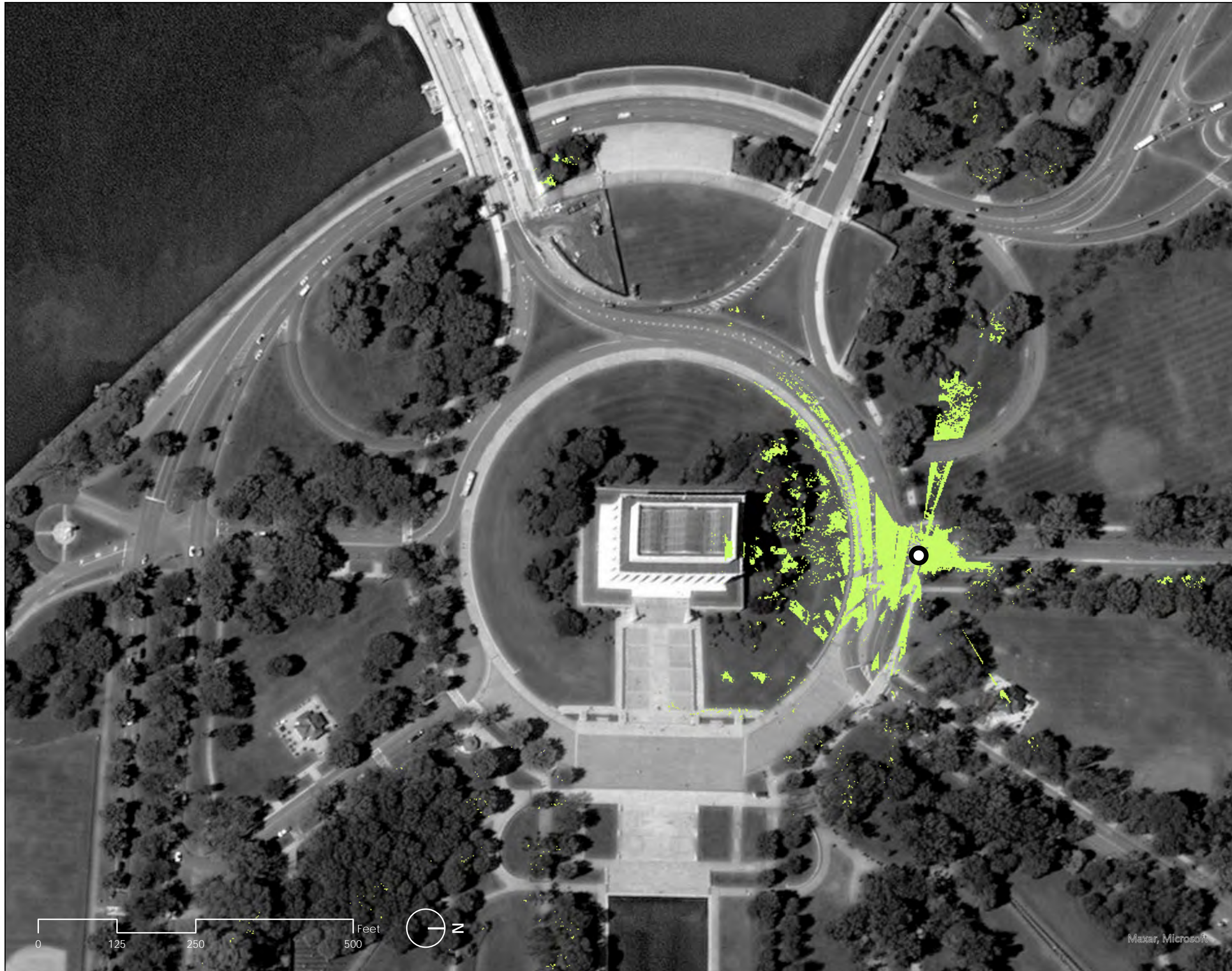

Cultural Landscape Inventory
Lincoln Memorial Grounds
National Mall and Memorial Parks
 Viewshed Analysis—View from 23rd
 Street NW



Urban Heritage Project | PennPraxis
 Graduate Program in Historic Preservation
 Stuart Weitzman School of Design
www.cultural-landscapes.org

DRAWN BY

Christine Chung, University of Pennsylvania
 ArcGIS Pro, Photoshop

SOURCES

1. Open Data DC, <https://opendata.dc.gov/>, accessed June, 2021
2. National Capital Area Office Resource Management GIS Files, National Park Service, 2020
3. ArcGIS Pro, Topographic Basemap, 2021

LEGEND

-  Observer Point

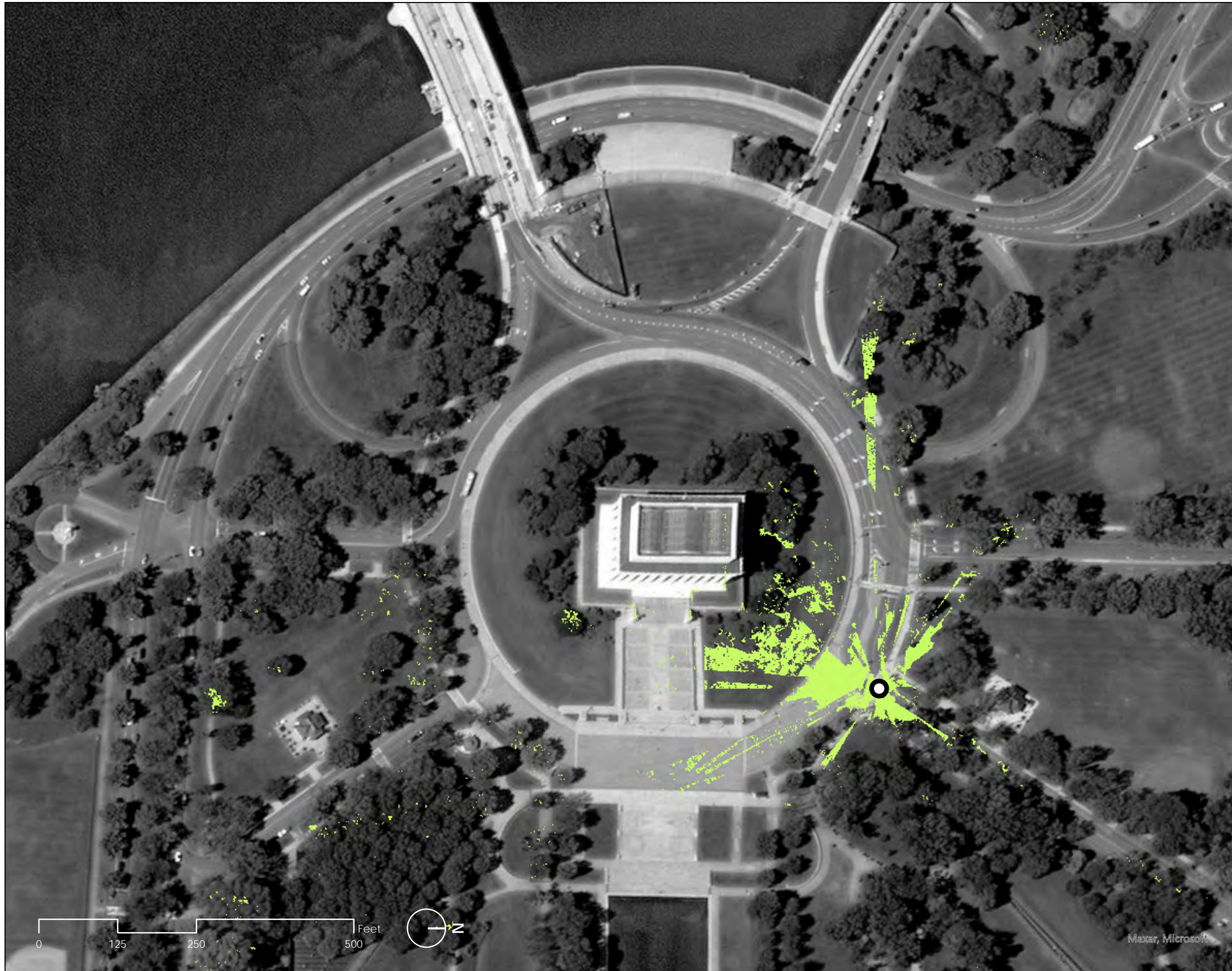

Cultural Landscape Inventory
Lincoln Memorial Grounds
National Mall and Memorial Parks
 Viewshed Analysis—View from
 Henry Bacon Drive NW



Urban Heritage Project | PennPraxis
 Graduate Program in Historic Preservation
 Stuart Weitzman School of Design
www.cultural-landscapes.org

DRAWN BY

Christine Chung, University of Pennsylvania
 ArcGIS Pro, Photoshop

SOURCES

1. Open Data DC, <https://opendata.dc.gov/>, accessed June, 2021
2. National Capital Area Office Resource Management GIS Files, National Park Service, 2020
3. ArcGIS Pro, Topographic Basemap, 2021

LEGEND

-  Observer Point

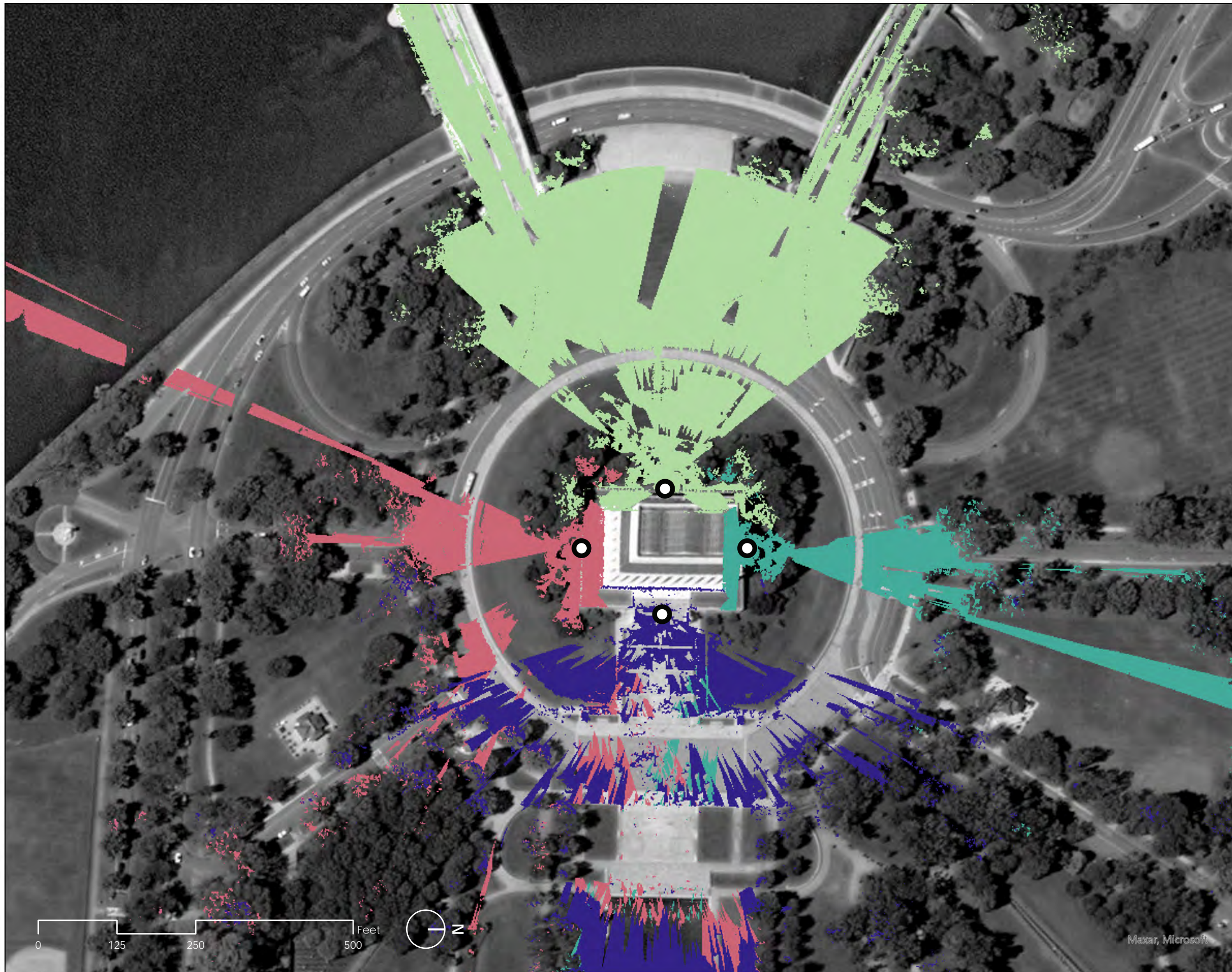

Cultural Landscape Inventory
Lincoln Memorial Grounds
National Mall and Memorial Parks
 Viewshed Analysis—Composite View
 from Lincoln Memorial Structure



Urban Heritage Project | PennPraxis
 Graduate Program in Historic Preservation
 Stuart Weitzman School of Design
www.cultural-landscapes.org

DRAWN BY
 Christine Chung, University of Pennsylvania
 ArcGIS Pro, Photoshop

SOURCES
 1. Open Data DC, <https://opendata.dc.gov/>, accessed June, 2021
 2. National Capital Area Office Resource Management GIS Files, National Park Service, 2020
 3. ArcGIS Pro, Topographic Basemap, 2021

LEGEND
 Observer Point

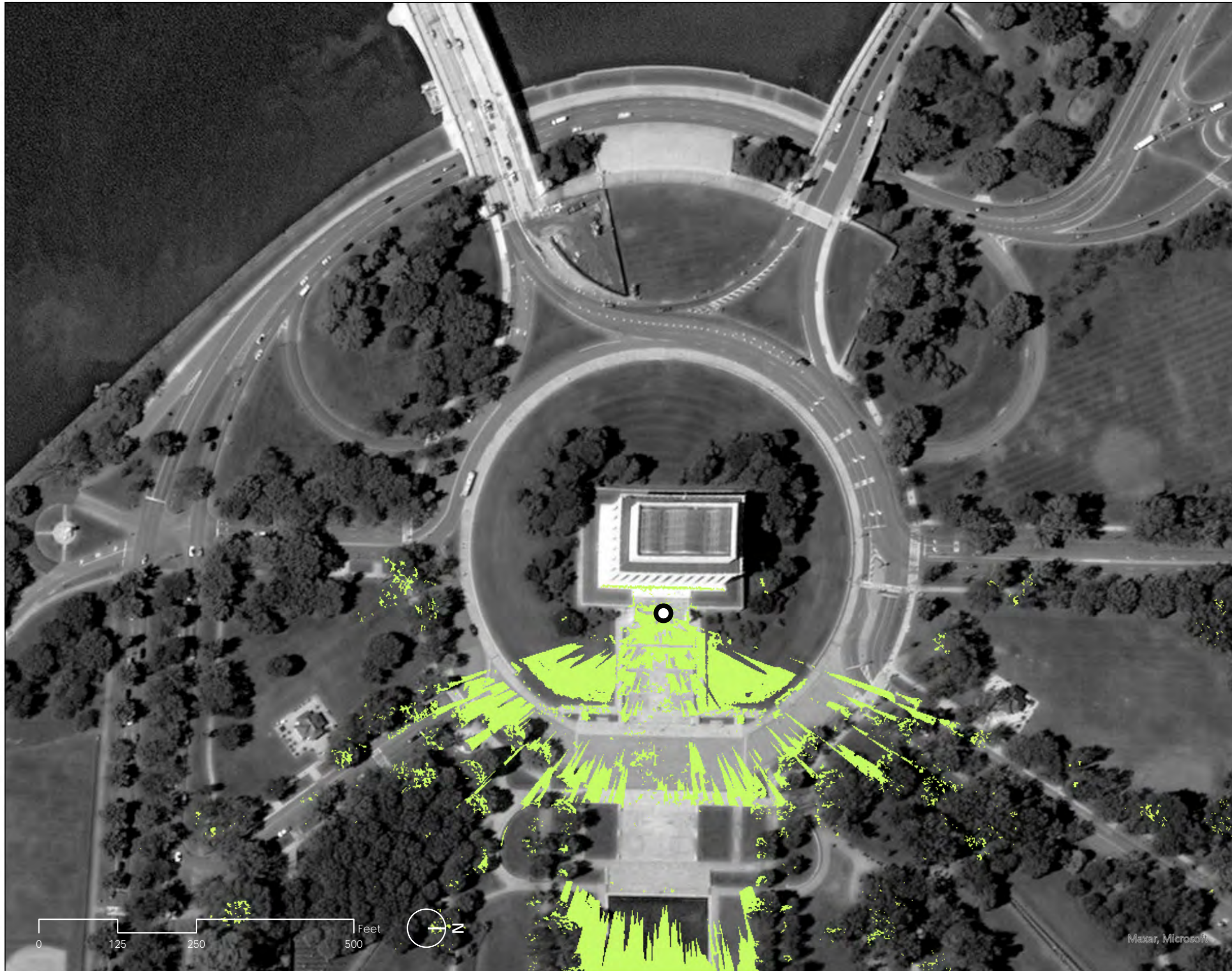

Cultural Landscape Inventory
Lincoln Memorial Grounds
National Mall and Memorial Parks
 Viewshed Analysis—View from East
 Side of Lincoln Memorial Structure



Urban Heritage Project | PennPraxis
 Graduate Program in Historic Preservation
 Stuart Weitzman School of Design
www.cultural-landscapes.org

DRAWN BY

Christine Chung, University of Pennsylvania
 ArcGIS Pro, Photoshop

SOURCES

1. Open Data DC, <https://opendata.dc.gov/>, accessed June, 2021
2. National Capital Area Office Resource Management GIS Files, National Park Service, 2020
3. ArcGIS Pro, Topographic Basemap, 2021

LEGEND

-  Observer Point

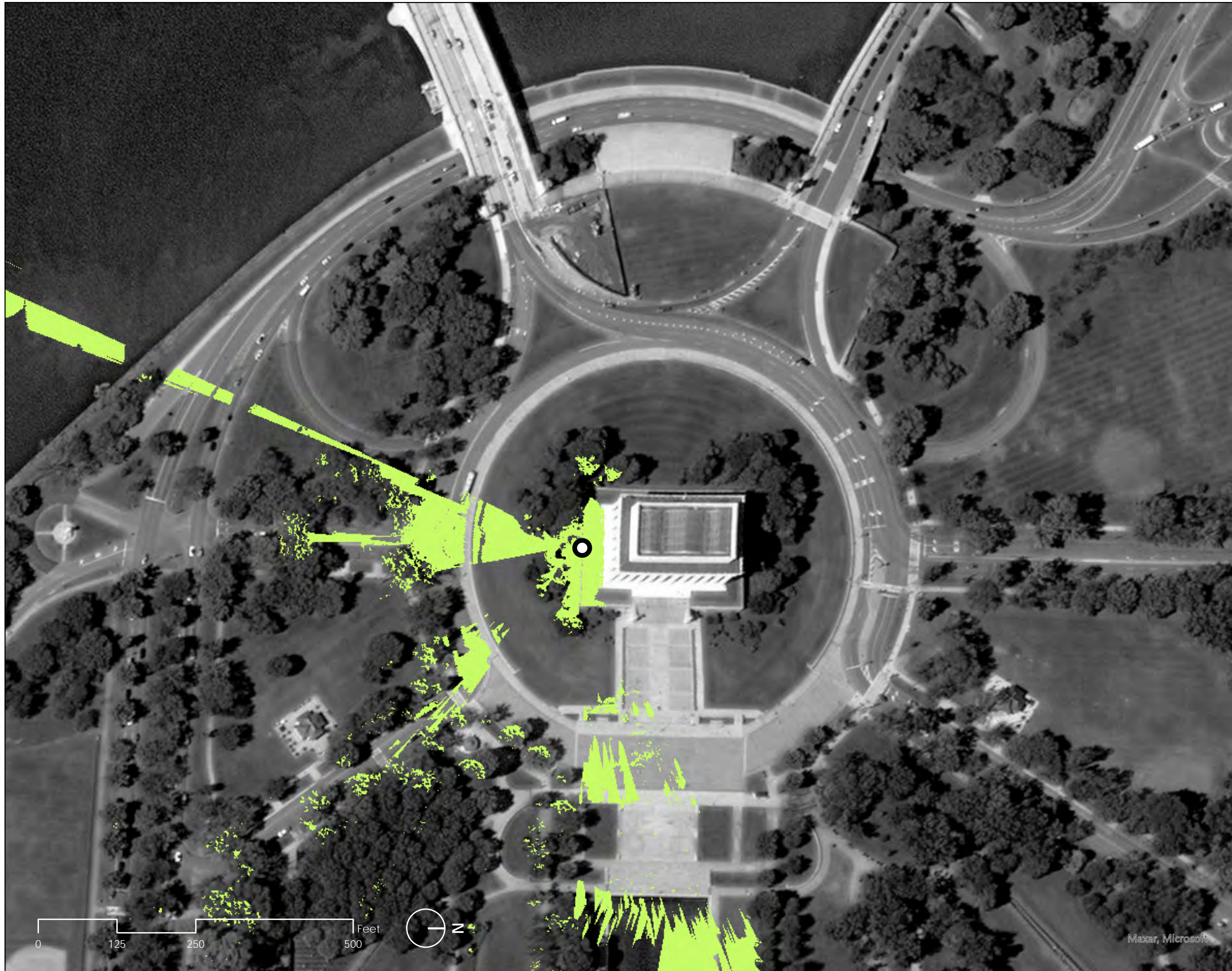

Cultural Landscape Inventory
Lincoln Memorial Grounds
National Mall and Memorial Parks
 Viewshed Analysis—View from South
 Side of Lincoln Memorial Structure



Urban Heritage Project | PennPraxis
 Graduate Program in Historic Preservation
 Stuart Weitzman School of Design
www.cultural-landscapes.org

DRAWN BY
 Christine Chung, University of Pennsylvania
 ArcGIS Pro, Photoshop

SOURCES
 1. Open Data DC, <https://opendata.dc.gov/>, accessed June, 2021
 2. National Capital Area Office Resource Management GIS Files, National Park Service, 2020
 3. ArcGIS Pro, Topographic Basemap, 2021

LEGEND
 Observer Point

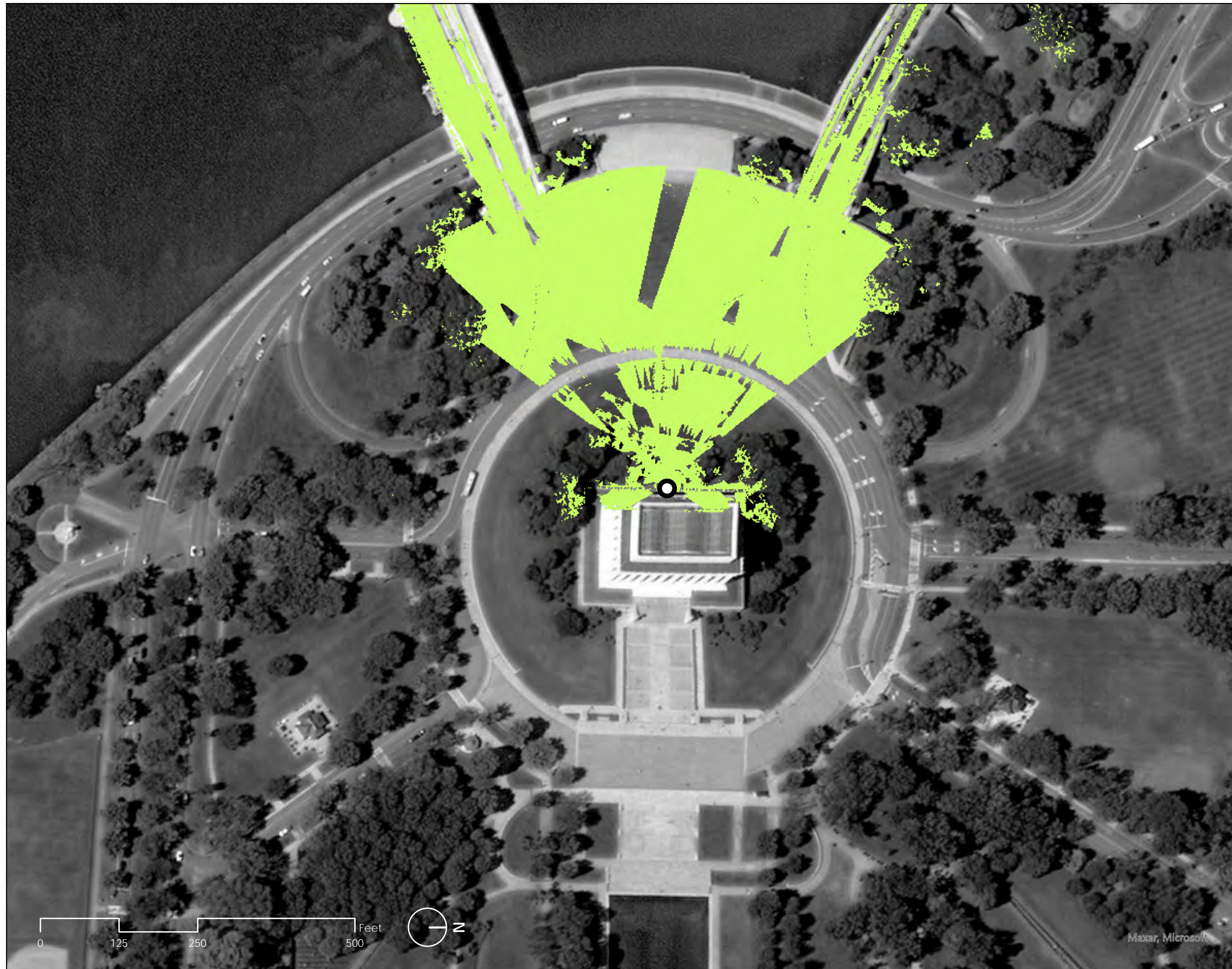

Cultural Landscape Inventory
Lincoln Memorial Grounds
National Mall and Memorial Parks
 Viewshed Analysis—View from West
 Side of Lincoln Memorial Structure



Urban Heritage Project | PennPraxis
 Graduate Program in Historic Preservation
 Stuart Weitzman School of Design
www.cultural-landscapes.org

DRAWN BY
 Christine Chung, University of Pennsylvania
 ArcGIS Pro, Photoshop

SOURCES
 1. Open Data DC, <https://opendata.dc.gov/>, accessed June, 2021
 2. National Capital Area Office Resource Management GIS Files, National Park Service, 2020
 3. ArcGIS Pro, Topographic Basemap, 2021

LEGEND
 Observer Point

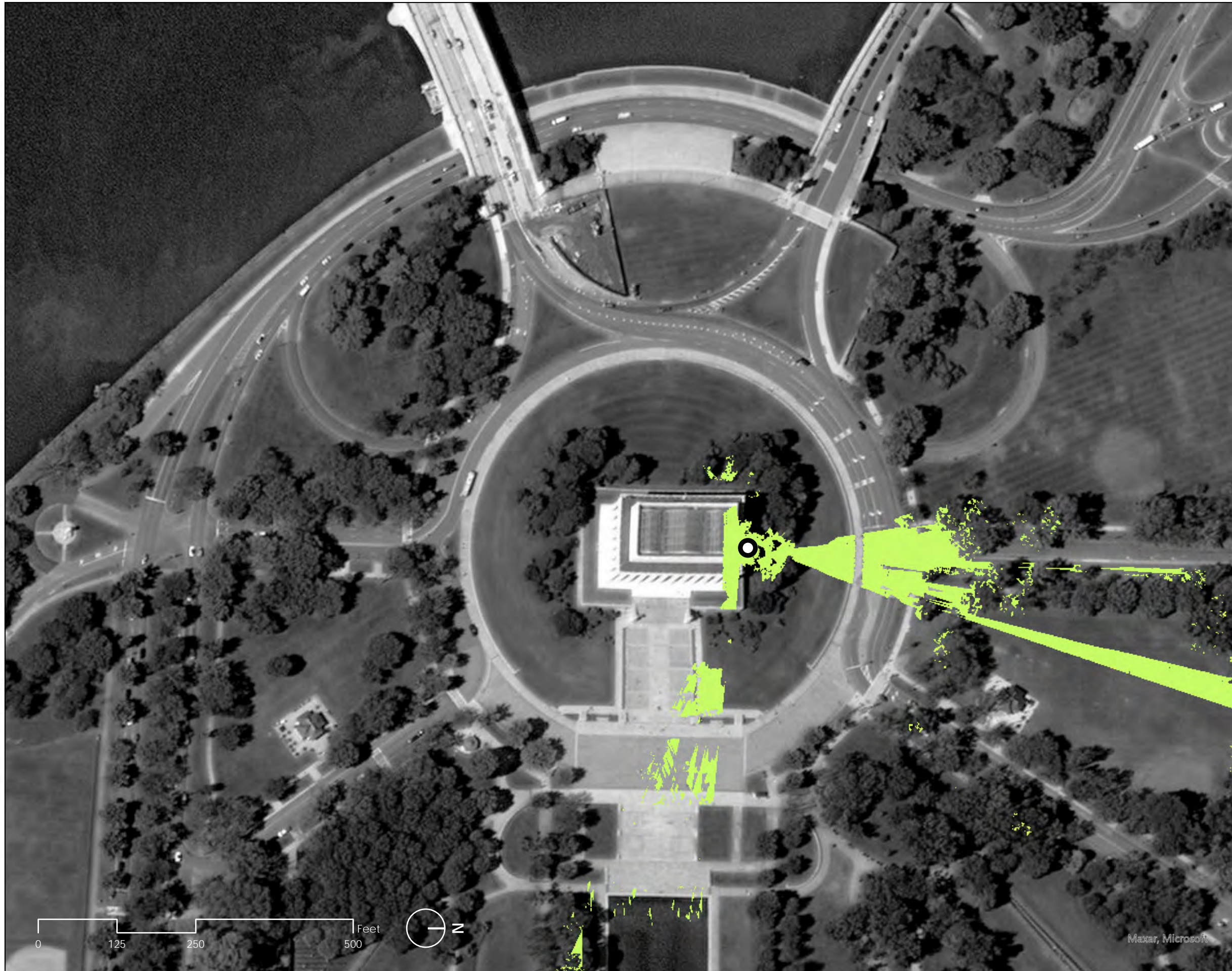

Cultural Landscape Inventory
Lincoln Memorial Grounds
National Mall and Memorial Parks
 Viewshed Analysis—View from North
 Side of Lincoln Memorial Structure



Urban Heritage Project | PennPraxis
 Graduate Program in Historic Preservation
 Stuart Weitzman School of Design
www.cultural-landscapes.org

DRAWN BY
 Christine Chung, University of Pennsylvania
 ArcGIS Pro, Photoshop

SOURCES
 1. Open Data DC, <https://opendata.dc.gov/>, accessed June, 2021
 2. National Capital Area Office Resource Management GIS Files, National Park Service, 2020
 3. ArcGIS Pro, Topographic Basemap, 2021

LEGEND
 Observer Point

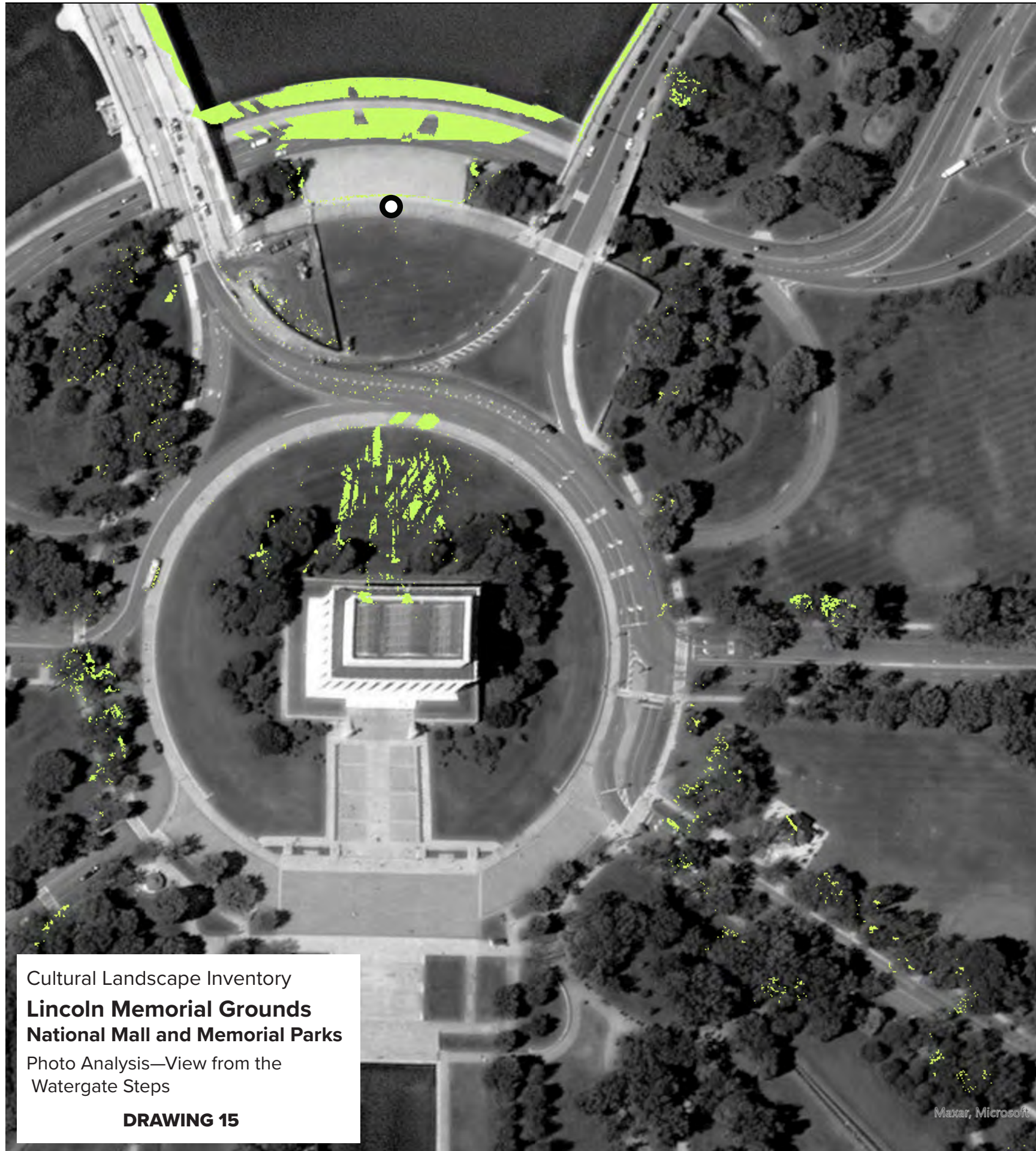

Cultural Landscape Inventory
Lincoln Memorial Grounds
National Mall and Memorial Parks
Photo Analysis—View from the
Watergate Steps

DRAWING 15



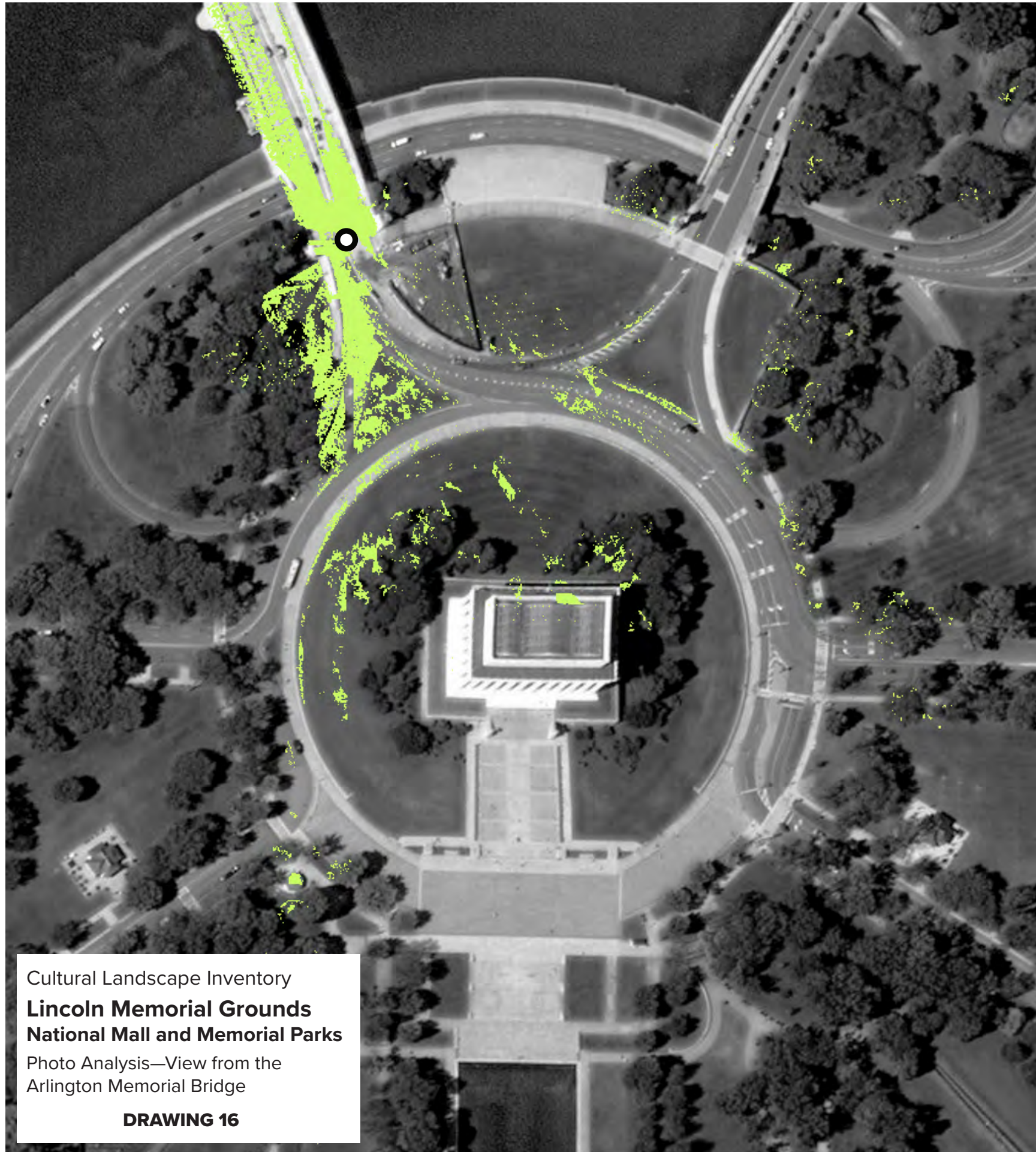

Cultural Landscape Inventory
Lincoln Memorial Grounds
National Mall and Memorial Parks
Photo Analysis—View from the
Arlington Memorial Bridge

DRAWING 16



Cultural Landscape Inventory
Lincoln Memorial Grounds
National Mall and Memorial Parks
Photo Analysis—View from 23rd
Street SW

DRAWING 17

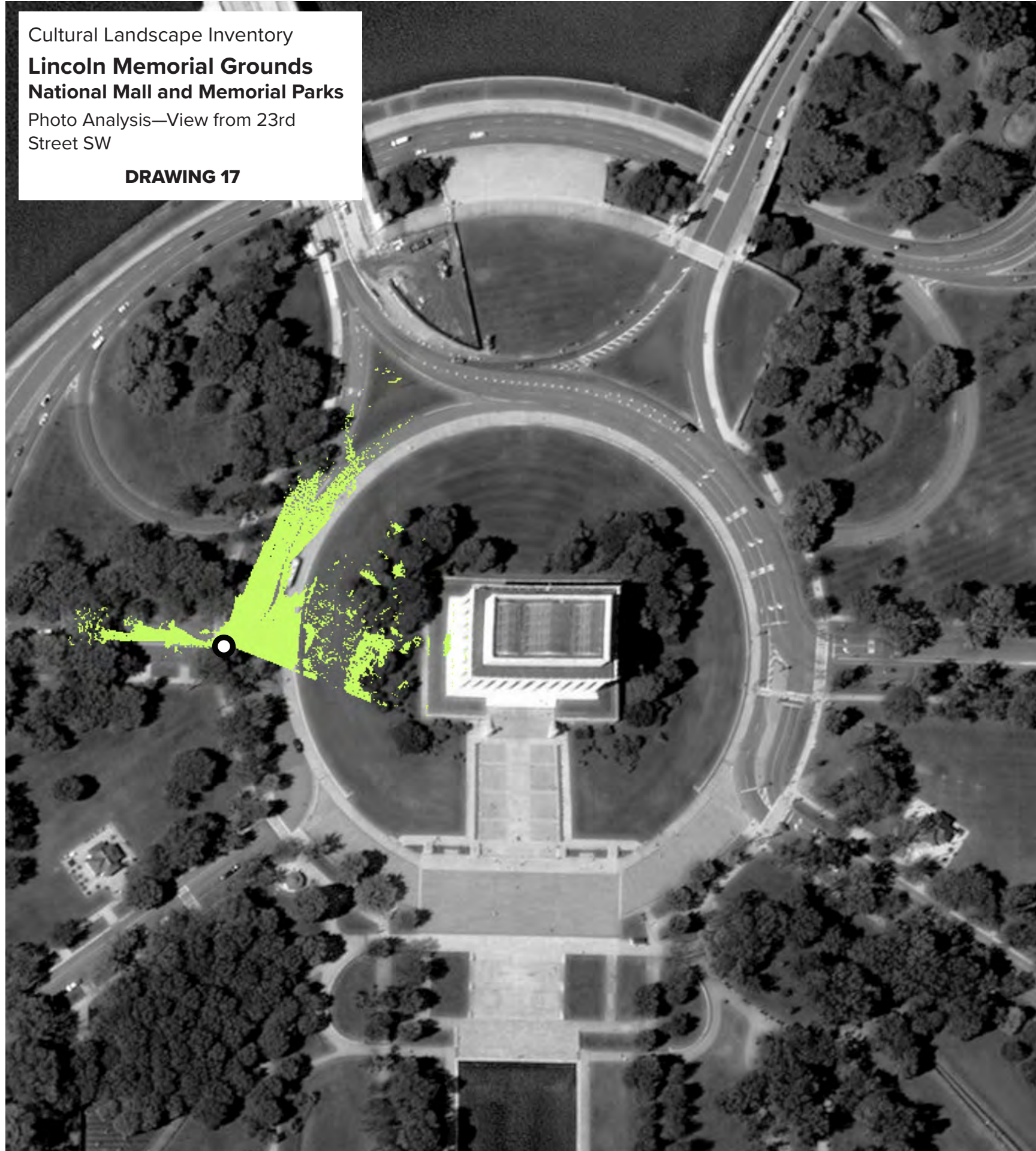

Cultural Landscape Inventory
Lincoln Memorial Grounds
National Mall and Memorial Parks
Photo Analysis—View from Daniel
French Drive SW

DRAWING 18

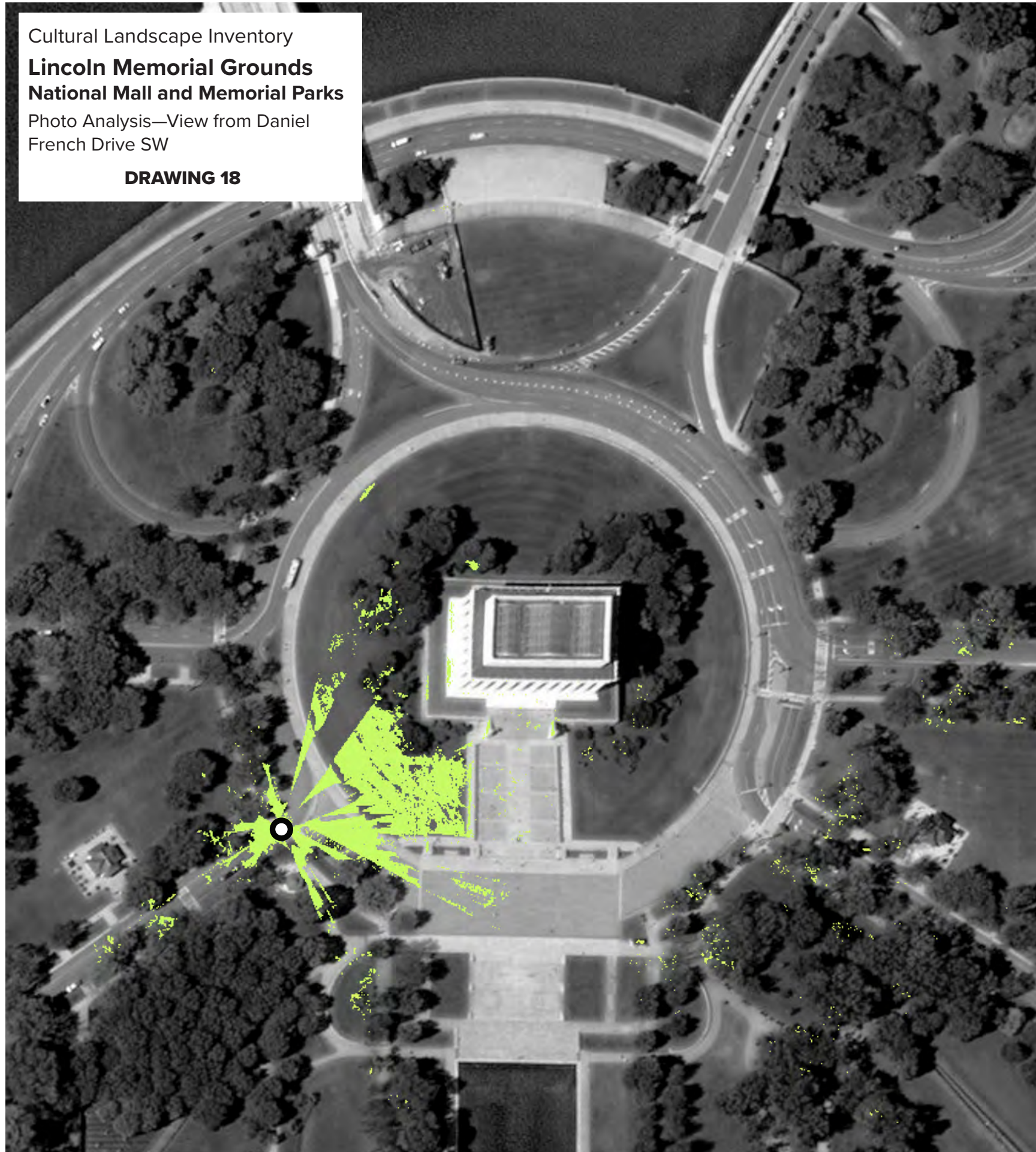

Cultural Landscape Inventory
Lincoln Memorial Grounds
National Mall and Memorial Parks
Photo Analysis—View from the
Reflecting Pool Steps
DRAWING 19

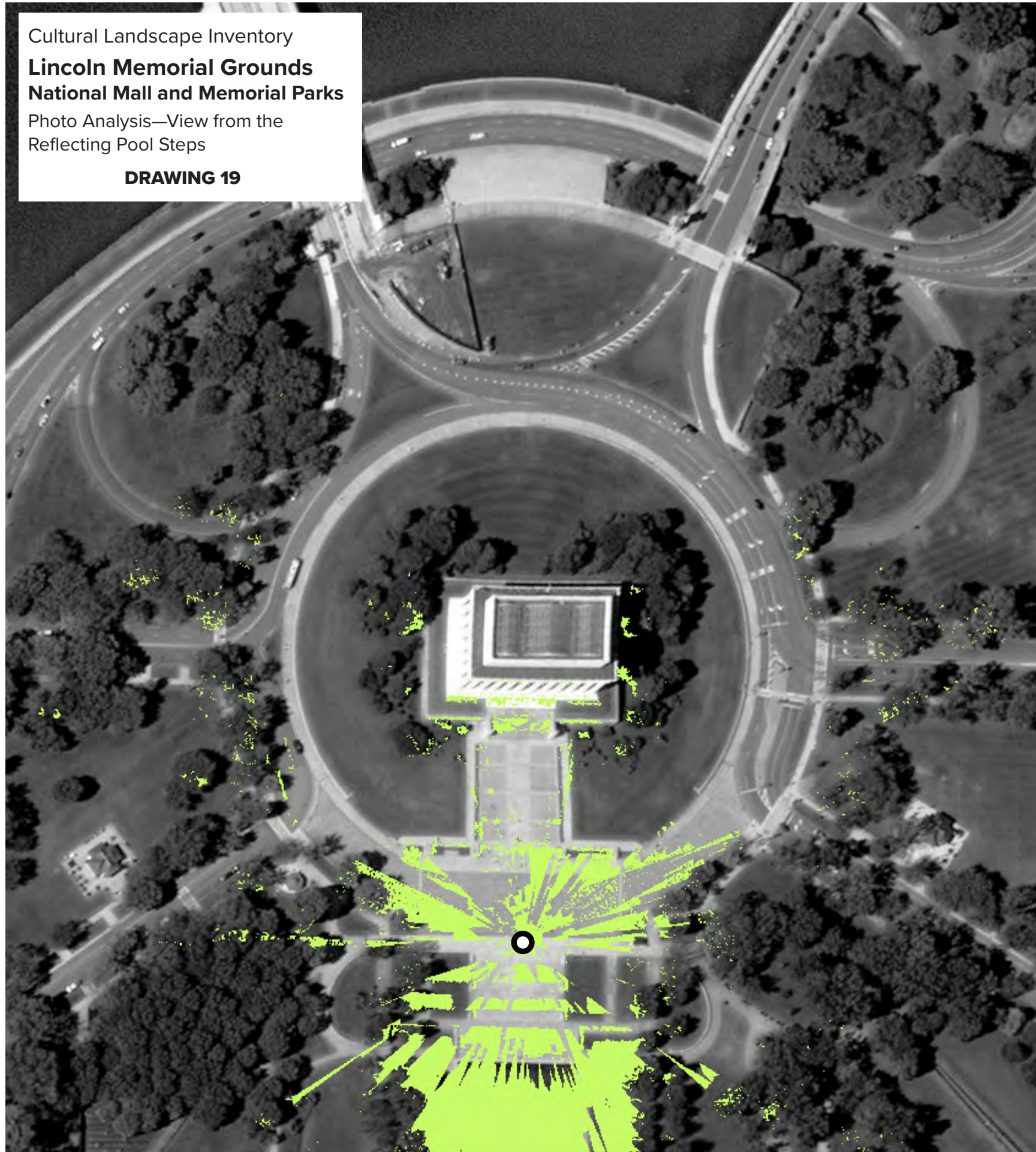

Cultural Landscape Inventory
Lincoln Memorial Grounds
National Mall and Memorial Parks
Photo Analysis—View from Henry
Bacon Drive NW

DRAWING 20

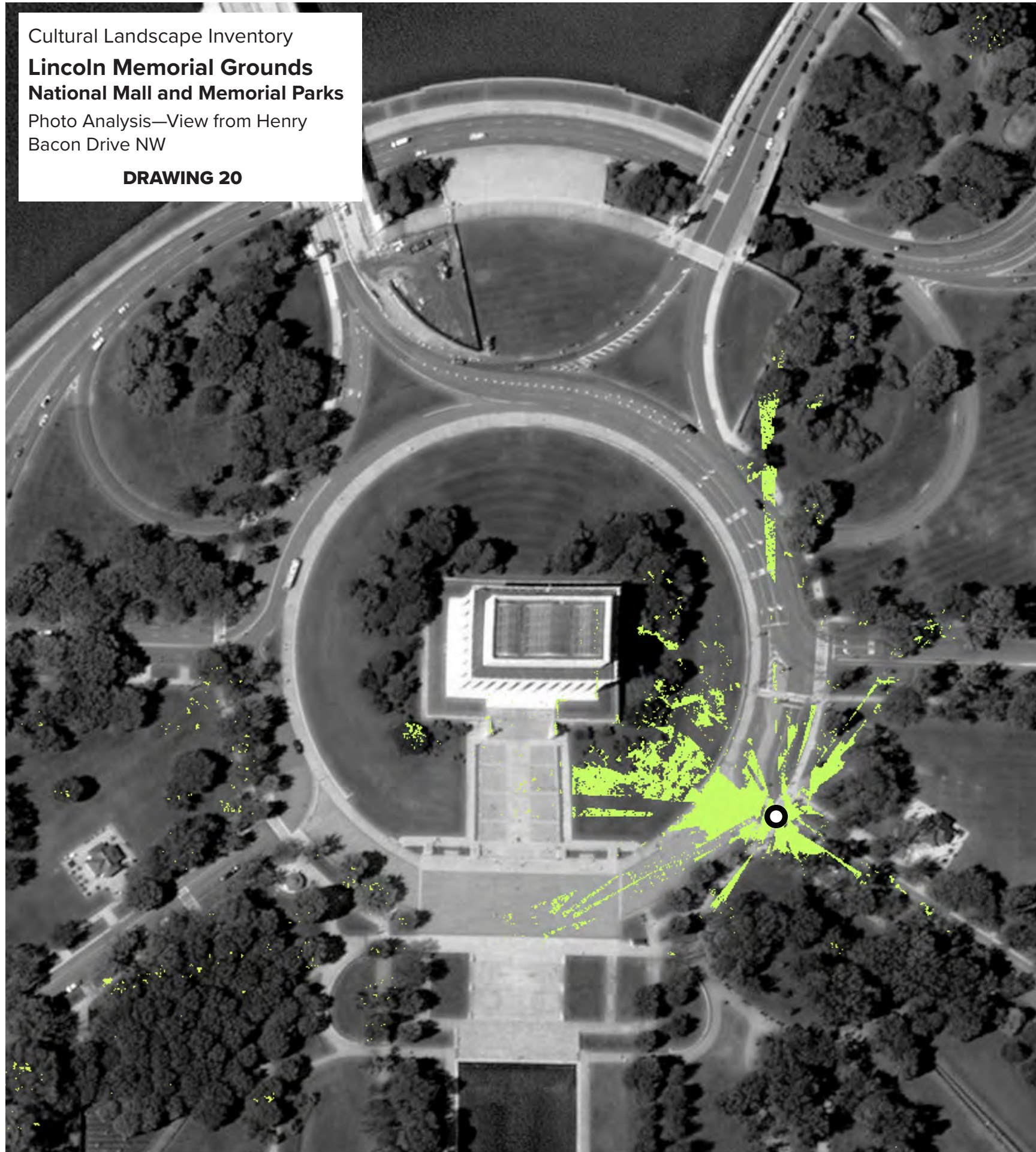

Cultural Landscape Inventory
Lincoln Memorial Grounds
National Mall and Memorial Parks
Photo Analysis—View from 23rd
Street NW

DRAWING 21

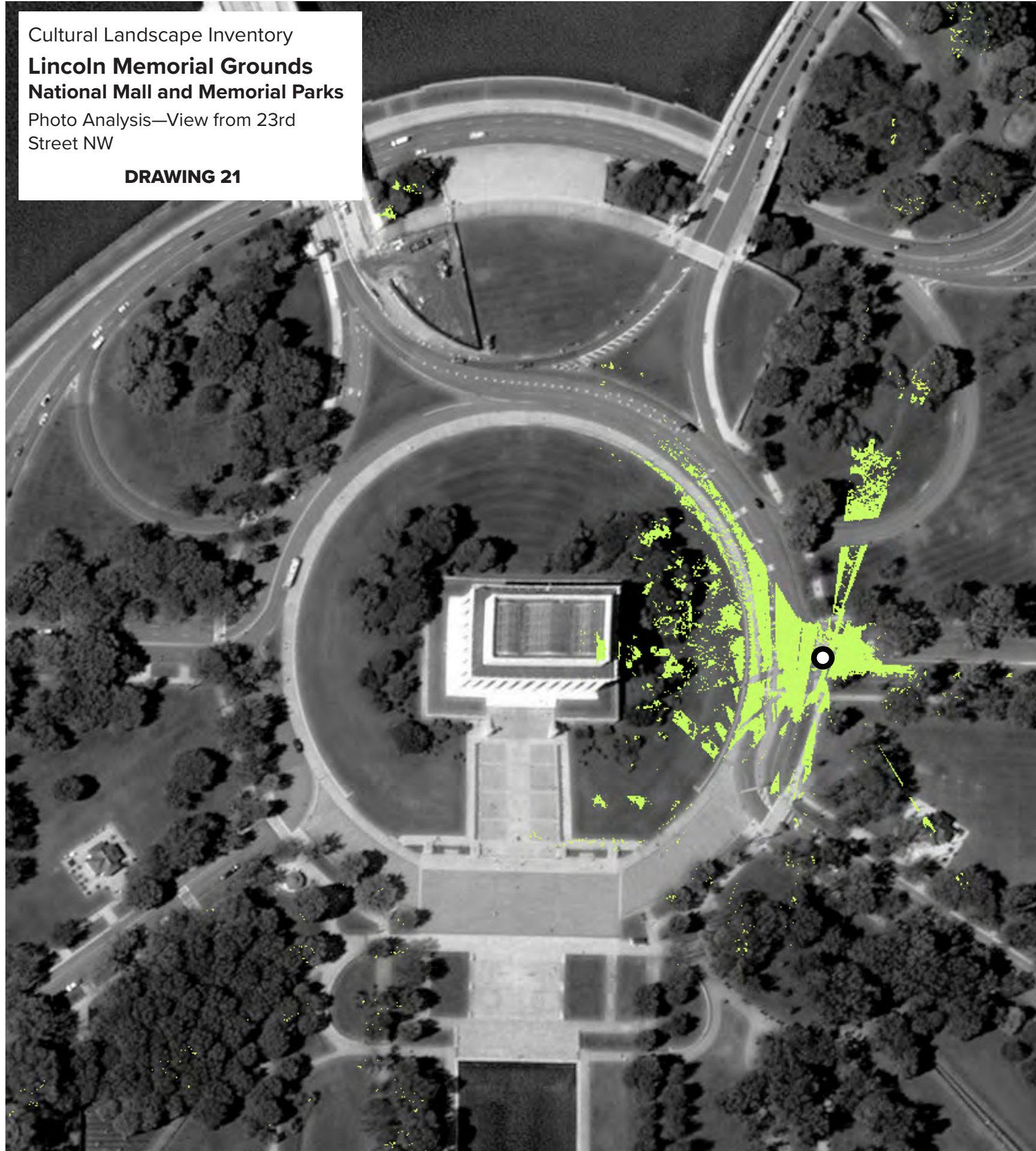

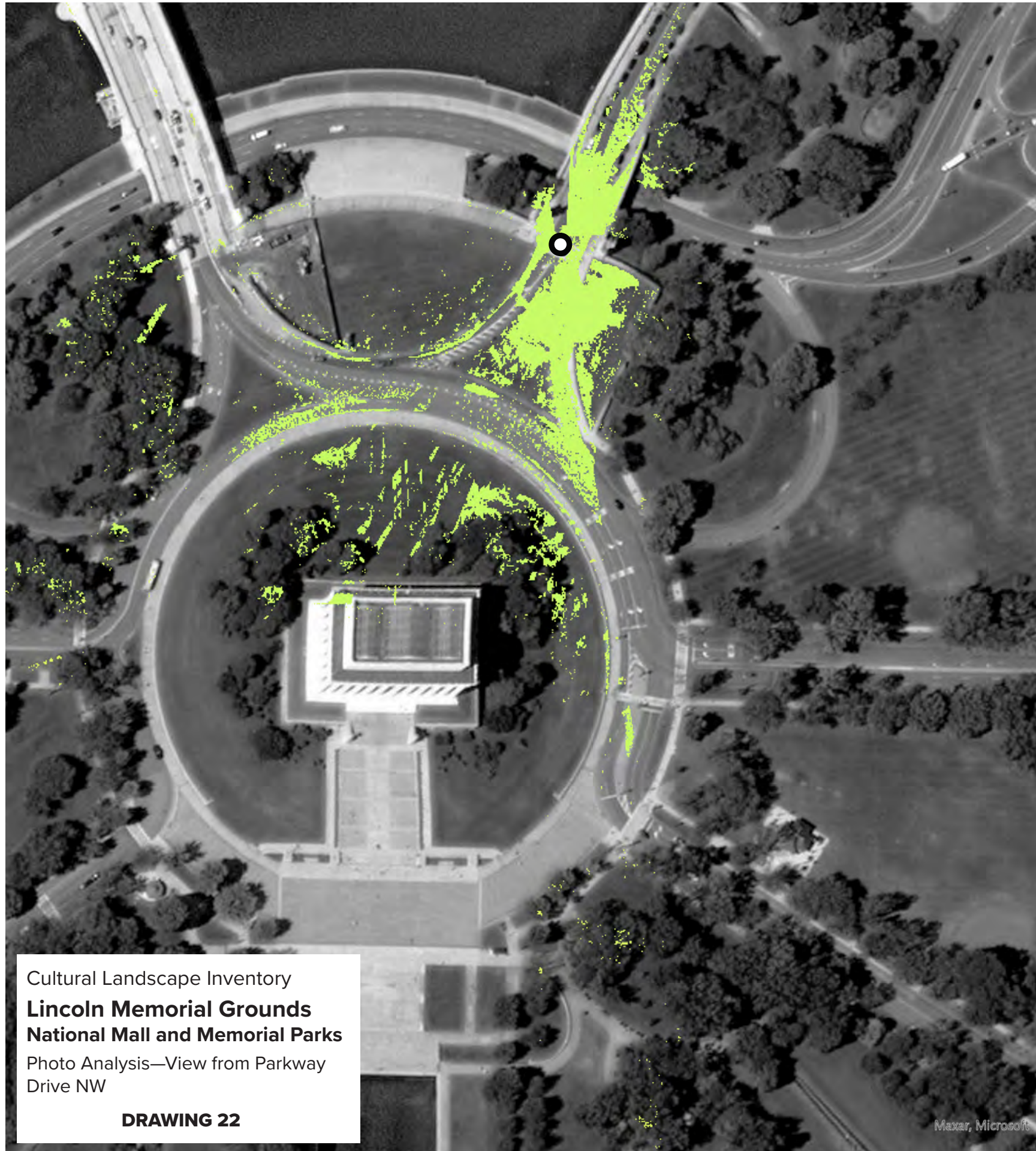

Cultural Landscape Inventory
Lincoln Memorial Grounds
National Mall and Memorial Parks
Photo Analysis—View from Parkway
Drive NW

DRAWING 22



Cultural Landscape Inventory
Lincoln Memorial Grounds
National Mall and Memorial Parks
Photo Analysis—View from East Side
of Lincoln Memorial Structure

DRAWING 23

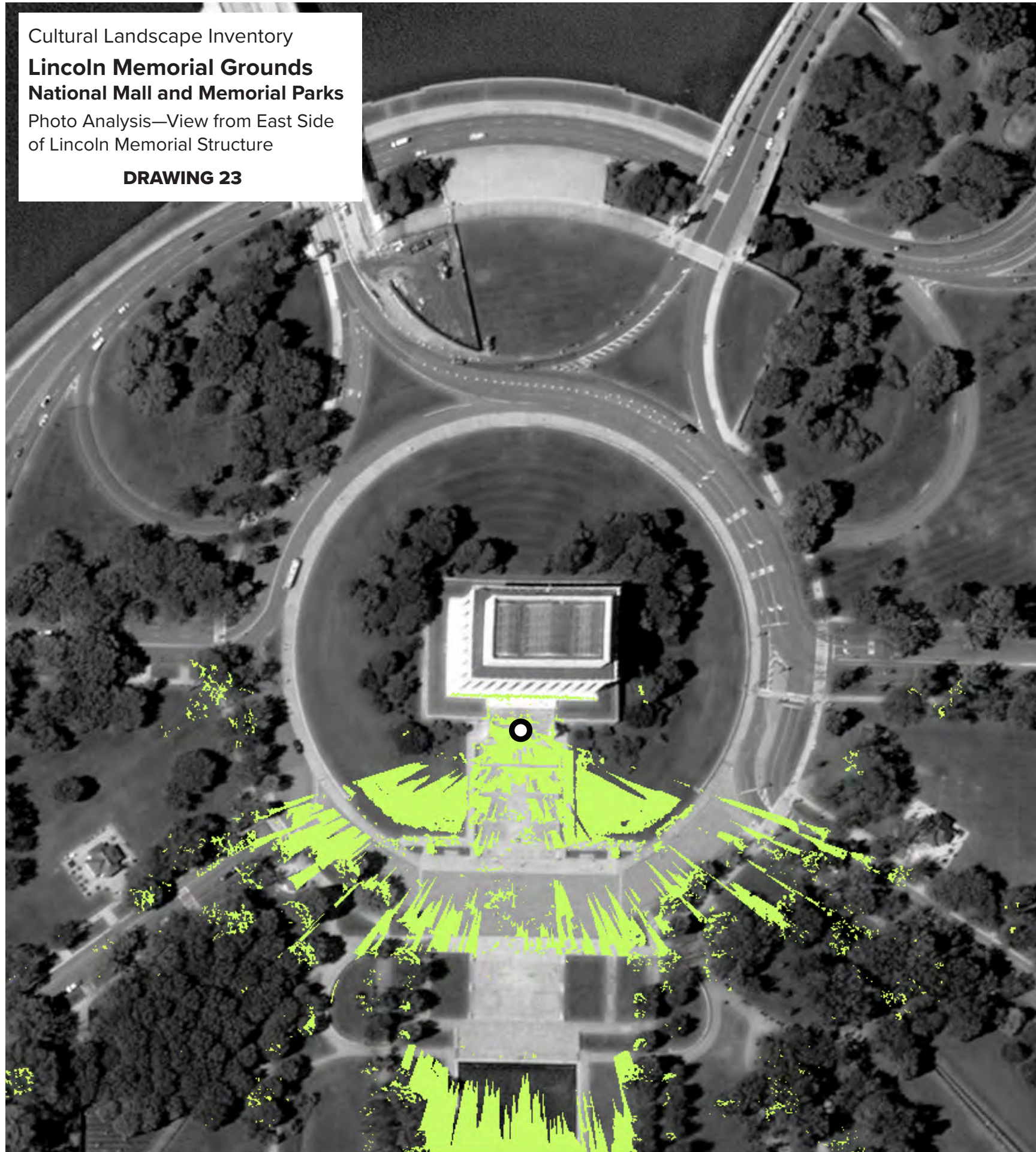

Cultural Landscape Inventory
Lincoln Memorial Grounds
National Mall and Memorial Parks
Photo Analysis—View from South
Side of Lincoln Memorial Structure

DRAWING 24

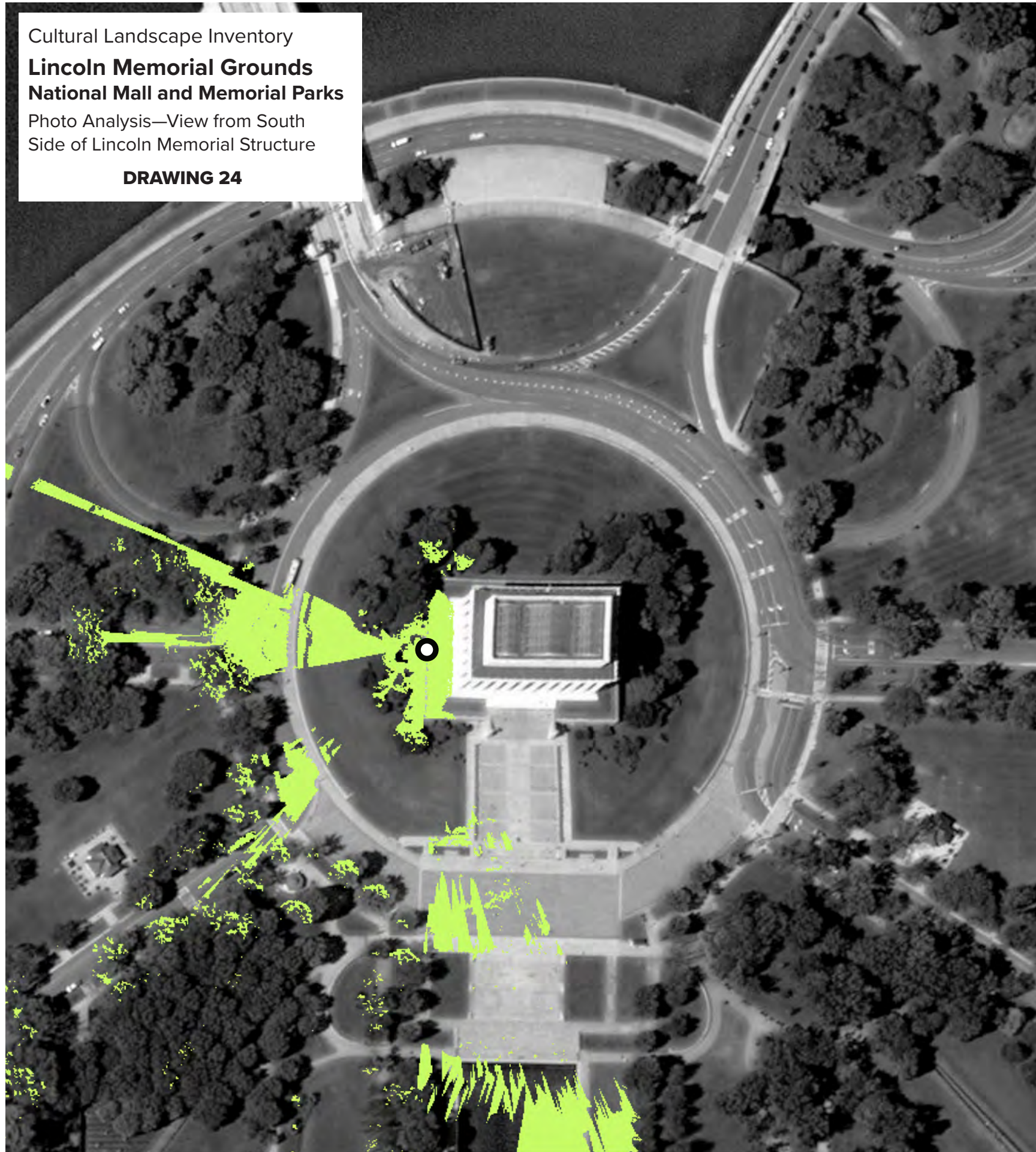

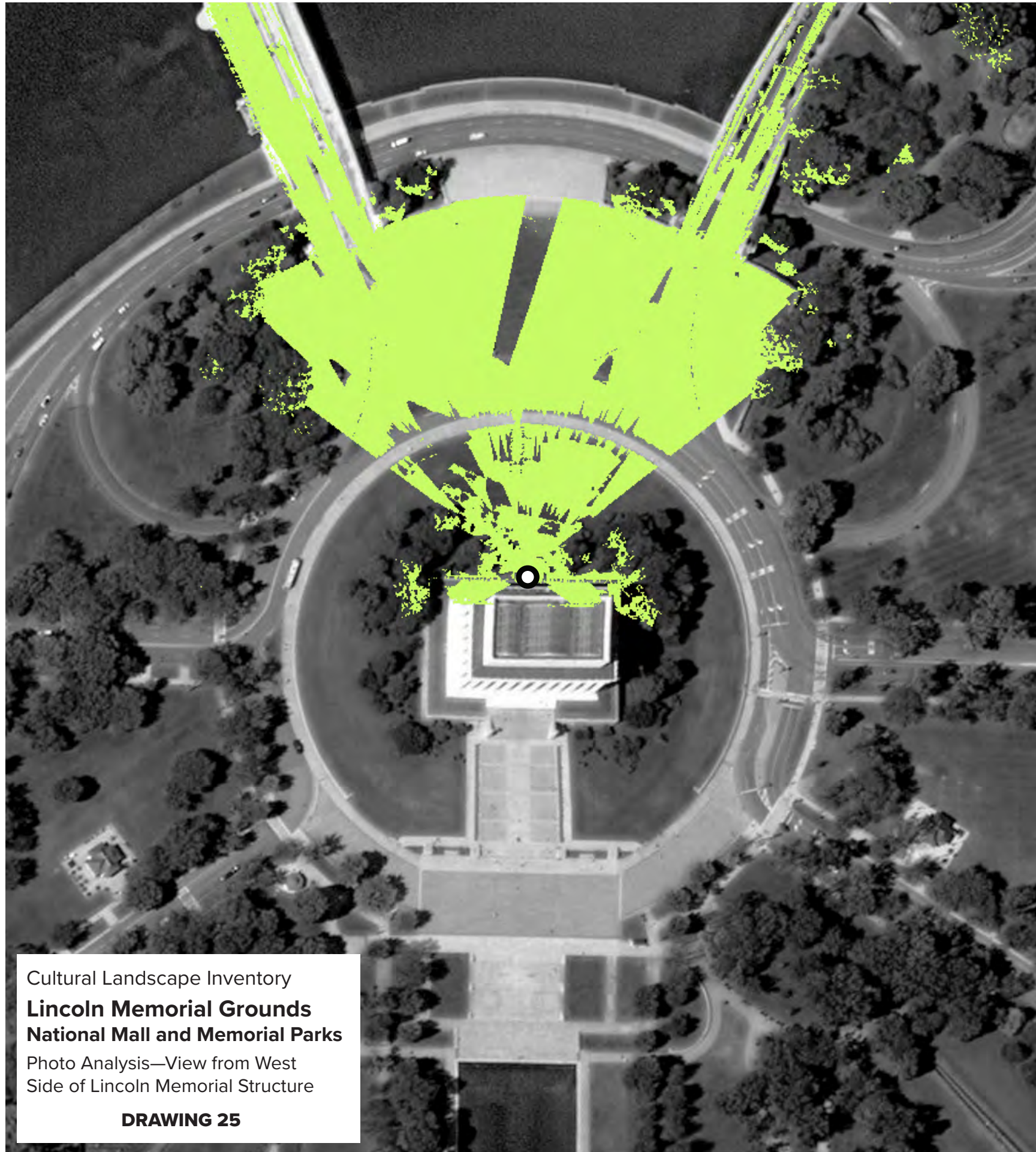

Cultural Landscape Inventory
Lincoln Memorial Grounds
National Mall and Memorial Parks
Photo Analysis—View from West
Side of Lincoln Memorial Structure

DRAWING 25



Cultural Landscape Inventory
Lincoln Memorial Grounds
National Mall and Memorial Parks
Photo Analysis— View from North
Side of Lincoln Memorial Structure

DRAWING 26

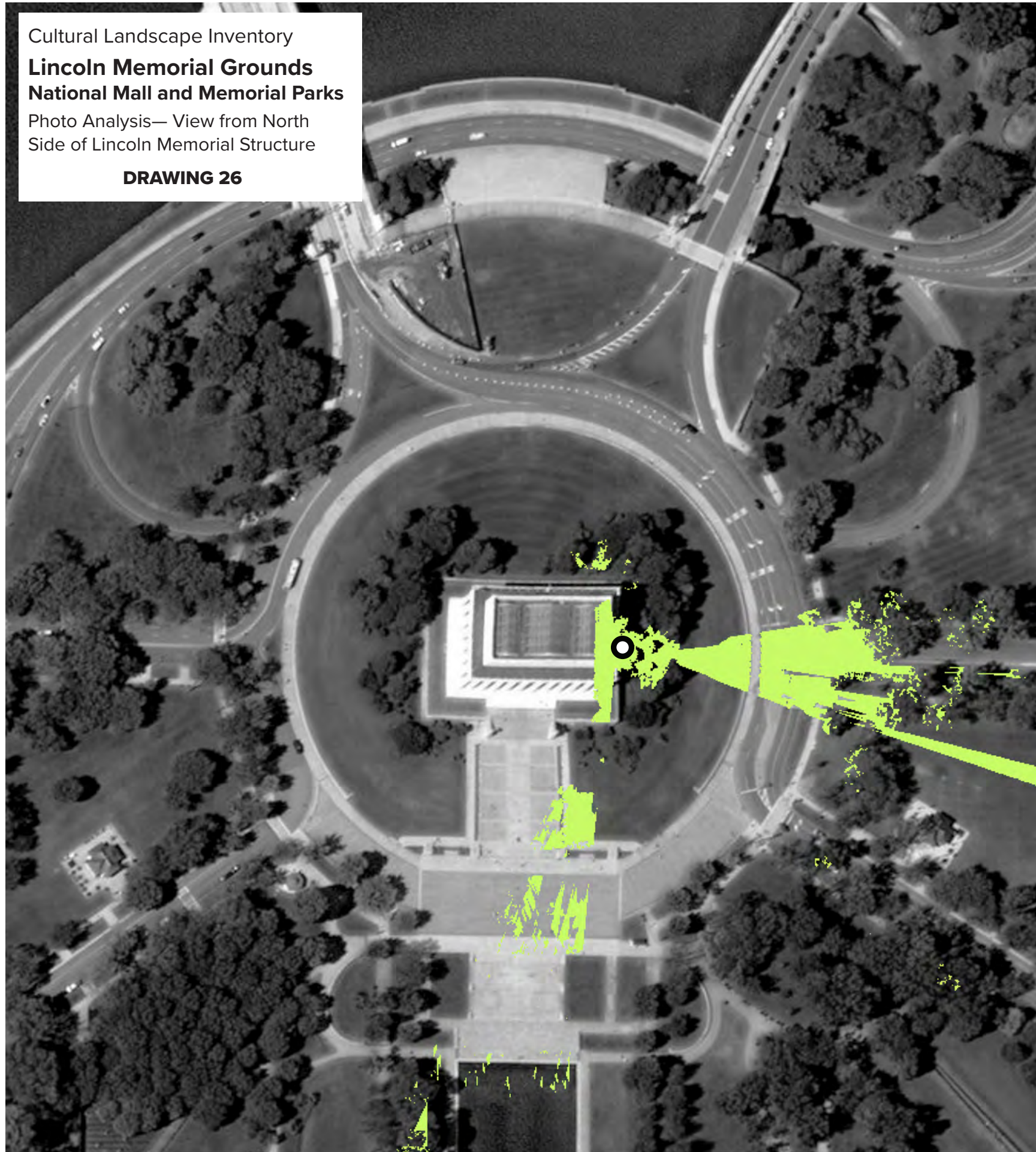

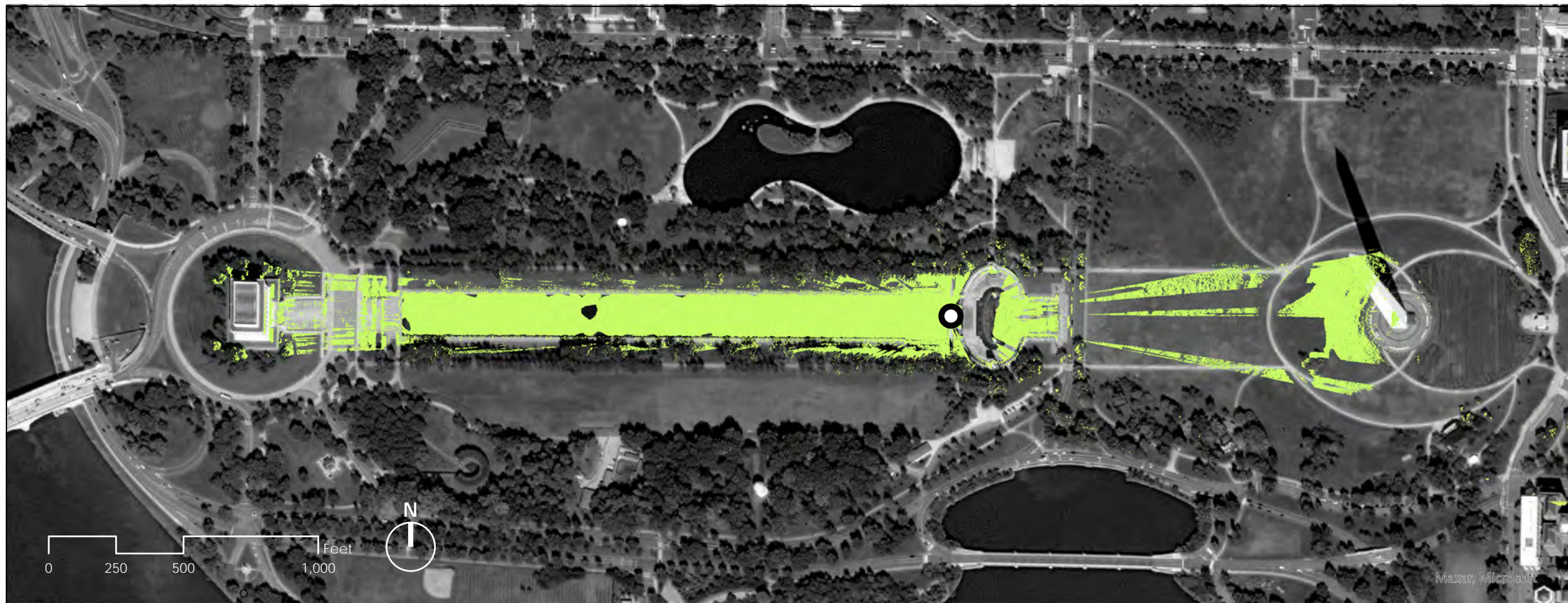
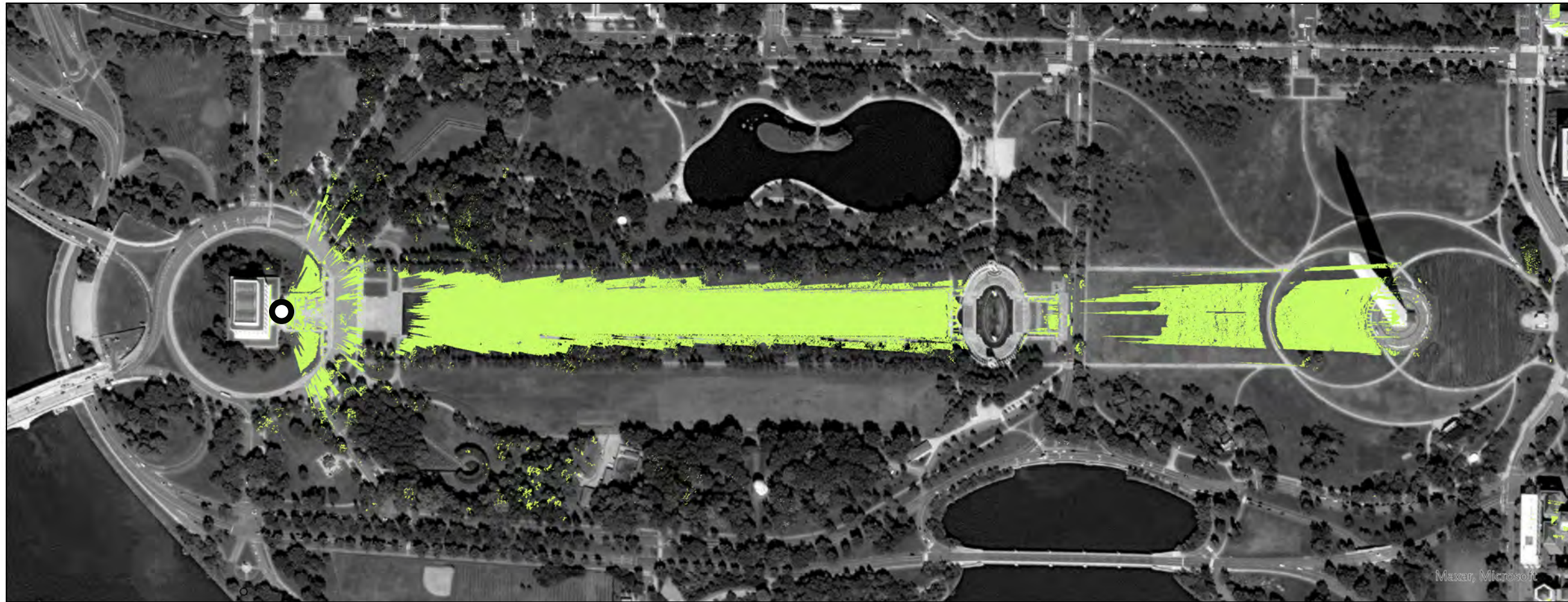

Cultural Landscape Inventory
Lincoln Memorial Grounds
National Mall and Memorial Parks
 Viewshed Analysis—Primary East-
 West Axis Across Reflecting Pool



Urban Heritage Project | PennPraxis
 Graduate Program in Historic Preservation
 Stuart Weitzman School of Design
www.cultural-landscapes.org

DRAWN BY
 Christine Chung, University of Pennsylvania
 ArcGIS Pro, Photoshop

- SOURCES**
1. Open Data DC, <https://opendata.dc.gov/>, accessed June, 2021
 2. National Capital Area Office Resource Management GIS Files, National Park Service, 2020
 3. ArcGIS Pro, Topographic Basemap, 2021

LEGEND

○ Observer Point

Cultural Landscape Inventory
Lincoln Memorial Grounds
National Mall and Memorial Parks
Photo Analysis— Primary East-West
Axis Across Reflecting Pool

DRAWING 28

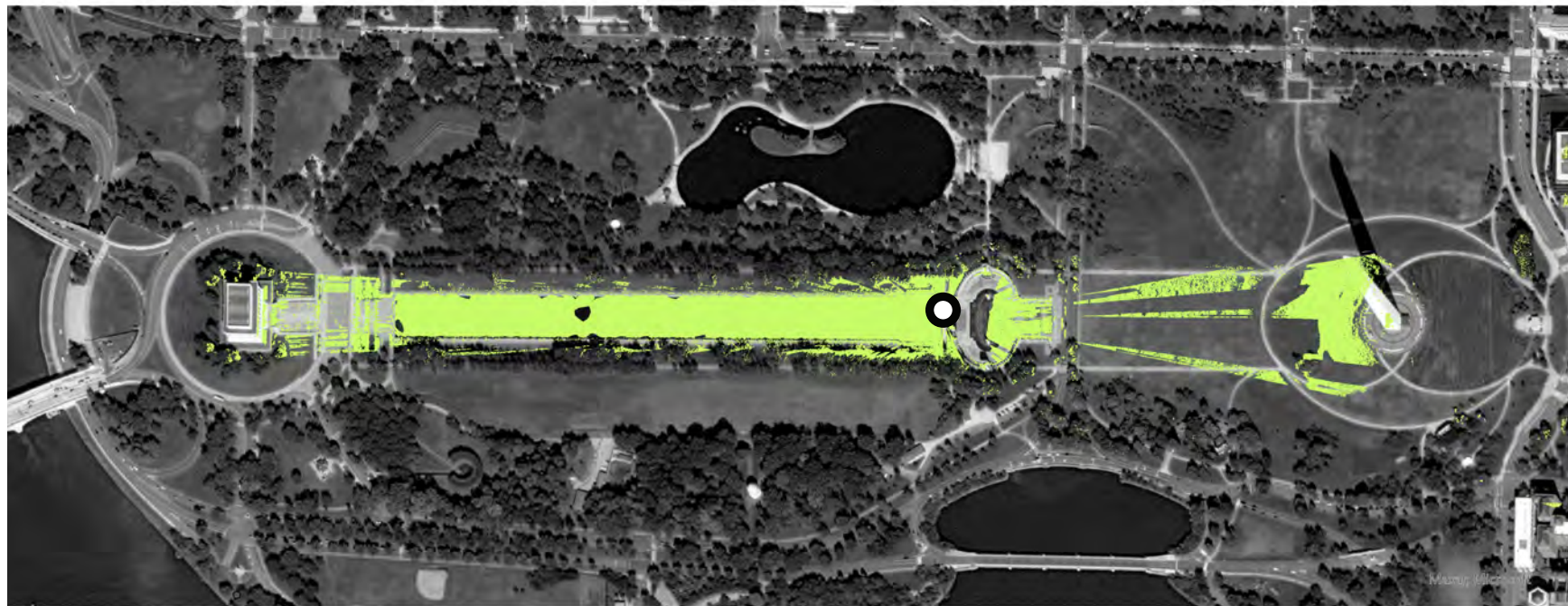
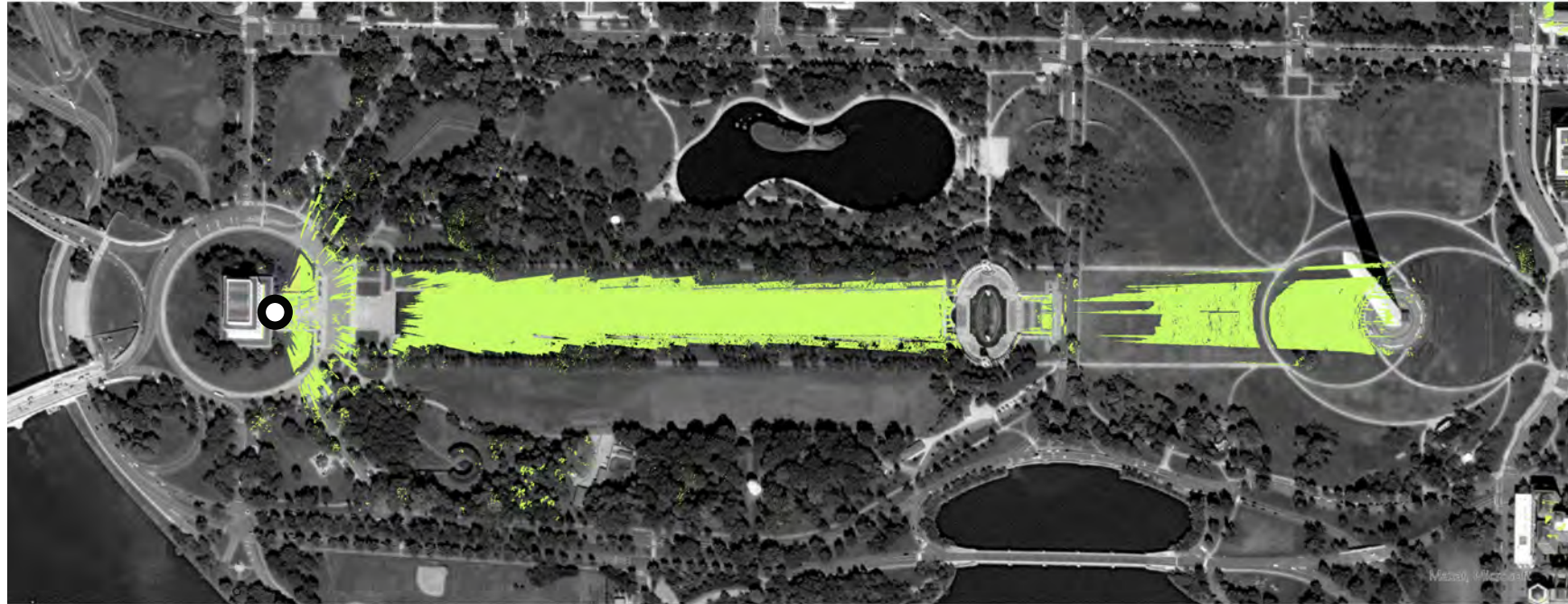



Cultural Landscape Inventory
Lincoln Memorial Grounds
National Mall and Memorial Parks
 Viewshed Analysis—Long Bridge



Urban Heritage Project | PennPraxis
 Graduate Program in Historic Preservation
 Stuart Weitzman School of Design
www.cultural-landscapes.org

DRAWN BY
 Christine Chung, University of Pennsylvania
 ArcGIS Pro, Photoshop

SOURCES
 1. Open Data DC, <https://opendata.dc.gov/>, accessed June, 2021
 2. National Capital Area Office Resource Management GIS Files, National Park Service, 2020
 3. ArcGIS Pro, Topographic Basemap, 2021

LEGEND
 Observer Point

